



PATIENT

Joey Venditti

SPECIES

Canine

BREED

Chihuahua Mix

SEX

Neutered male

AGE

12 years

WEIGHT

15.6 lbs

INTERPRETED BY

Eric Lindquist, DMV
DABVP, Cert. IVUS

IMAGING PERFORMED BY

Jenn

HOSPITAL NAME

Rockaway AH

REFERRING VET

Dr. Kahn

INVOICE

73826

DATE

3/26/26

PRESENTING CLINICAL SIGNS

Recently found tumor in lung, met check Hx of Cushing's. Current meds Tylan Hydrocodone Thyro tabs Looks like has not been on Vetoryl since 6/25

ULTRASONOGRAPHIC EXAMINATION OF THE ABDOMEN

Urinary System

The **urinary bladder** revealed generalized concentric thickening with a ventral caudal polyp that measured 0.7 x 0.58 cm. There was a minor amount of sand and other mucosal polypoid changes. Bladder sediment/sand was noted.

The **kidneys** revealed largely normal size and structure, corticomedullary definition and ratio (cortex 1/3 of medulla) were essentially maintained with some age-related loss of curvilinear patterns regarding the capsule and C/M junction. The cortices presented largely uniform texture with some increased echogenicity expected for this age patient. Medullary structure differed distinctly from that of the cortex and no evidence of pelvic dilation was present. Non-obstructive mineralization was noted. The left kidney measured 4.9 cm. The right kidney measured 5.05 cm.

The pre and post prostatic urethra were unremarkable. The prostate measured 0.65 cm.

Adrenal Glands

Both **adrenal glands** were visualized and recognized as having normal shape, size, position and echogenicity for this breed. The phrenic vasculature, glandular echogenicity and detail were unremarkable. Capsule, cortex, and medullary definition were normal for this age patient. The right adrenal gland measured 2.39 x 1.03 cm at the cranial pole and 0.71 cm at the caudal pole. The left adrenal gland was slightly enlarged and uniform measuring 2.5 x 0.77 cm at the caudal pole and 0.8 cm at the cranial pole.

Spleen

The **spleen** presented a smooth homogeneous parenchyma hyperechoic to liver and renal cortical parenchyma. The capsule was smooth without noticeable expansion or deviation from within the spleen or adjacent pathology. The splenic vasculature demonstrated normal volume without signs of congestion or thrombosis. No sonographic evidence of acute or chronic inflammatory, neoplastic, or infarctual changes was noted.

Liver

The **liver** was uniformly swollen with minor, excessive gallbladder debris and over distension with dependent and suspended bile without evidence of overt mucocele formation. However, excessive sludge was present. The liver presented coarse architecture with mildly increased portal markings and



PATIENT

Joey Venditti

SPECIES

Canine

BREED

Chihuahua Mix

SEX

Neutered male

AGE

12 years

WEIGHT

15.6 lbs

INTERPRETED BY

Eric Lindquist, DMV
DABVP, Cert. IVUS

IMAGING PERFORMED BY

Jenn

HOSPITAL NAME

Rockaway AH

REFERRING VET

Dr. Kahn

INVOICE

73826

DATE

3/26/26

subtle, mixed echogenic changes. This is consistent with vacuolar hepatopathy and some level of remodeling and history of inflammatory component. There was no overt suspicion of neoplasia.

Gastrointestinal

Examination of the **gastrointestinal tract** revealed a stomach and intestine free of stasis, of normal wall thickness, acceptable curvilinear mural detail, and peristaltic activity. Small and large intestine demonstrated normal luminal chyme and stool consistency respectively. No obstructive or overt infiltrative disease was noted. No associated abnormal lymphatic activity was noted.

Pancreas

The base and limbs of the **pancreas** were observed to be largely isoechoic to surrounding omental fat. Pancreatic duct and capsular contour were acceptably normal and parenchyma respected normal curvilinear patterns. No overt evidence of active inflammatory or neoplastic disease was noted.

ULTRASONOGRAPHIC FINDINGS

- Bladder polyp and concentric thickening, likely polypoid cystitis. There is a mild potential for underlying carcinoma. Bladder sand/sediment.
- Age related renal changes with mineralization.
- Vacuolar hepatopathy pattern.

INTERPRETATION OF THE FINDINGS & FURTHER RECOMMENDATIONS

BRAF testing and free catch urine sample with cytospin is indicated. There was no overt evidence of primary neoplasia that would be metastatic to the chest.





PATIENT

Joey Venditti

SPECIES

Canine

BREED

Chihuahua Mix

SEX

Neutered male

AGE

12 years

WEIGHT

15.6 lbs

INTERPRETED BY

Eric Lindquist, DMV
DABVP, Cert. IVUS

IMAGING PERFORMED BY

Jenn

HOSPITAL NAME

Rockaway AH

REFERRING VET

Dr. Kahn

INVOICE

73826

DATE

3/26/26





PATIENT

Joey Venditti

SPECIES

Canine

BREED

Chihuahua Mix

SEX

Neutered male

AGE

12 years

WEIGHT

15.6 lbs

INTERPRETED BY

Eric Lindquist, DMV
DABVP, Cert. IVUSS

IMAGING PERFORMED BY

Jenn

HOSPITAL NAME

Rockway AH

REFERRING VET

Dr. Kahn

INVOICE

73826

DATE

3/26/26

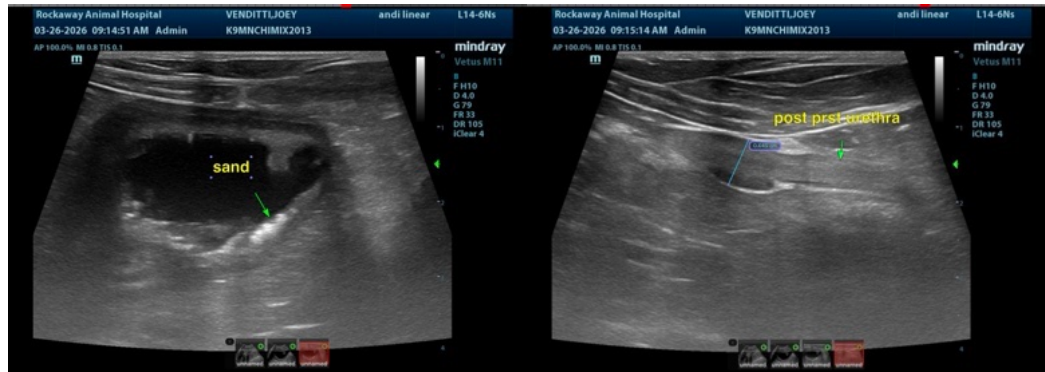

The information and recommendations provided are based on the images presented by the referring veterinarian/sonographer. No evaluation can be communicated regarding pathology that was not visible in the image/video clips provided.

Thank you for this referral. If the clinical or image interpretation does not parallel your findings or if I can be of any further assistance please contact me.

Eric Lindquist, DMV, DABVP, Cert. IVUSS, CEO of SonoPath.com

info@SonoPath.com