



PATIENT

Gunner Pietz

SPECIES

Feline

BREED

DSH

SEX

Neutered Male

AGE

16

WEIGHT

14.1 pounds

INTERPRETED BY

Eric Lindquist, DMV,
DABVP(CFM), Cert.
IVUSS

IMAGING PERFORMED BY

Dr. Olivia Mellgren

HOSPITAL NAME

VROAM Inc

REFERRING VET

Dr. Olivia Mellgren

INVOICE

14668

DATE

03/26/26

PRESENTING CLINICAL SIGNS

- Hematuria x 2 months. Had a course of marbofloxacin and baytril with no response.

Abnormal PE/Chem/CBC/UA Results: Mild BUN elevation. Urine culture had no growth. Rad of abdomen showed no uroliths on 3/18. Rest of bloodwork CBC/chem/T4 unremarkable.

ULTRASONOGRAPHIC EXAMINATION OF THE ABDOMEN

Urinary System

The **urinary bladder** ventral wall revealed a 2.7 cm x 1.2 cm mineralizing polypoid mass that appears resectable. The urethra was visible to a depth of 2.0 cm.

The **kidneys** presented a relatively uniform cortical hyperechogenicity when compared to the renal medulla, spleen and liver. No overt masses were noted. Corticomedullary definition was nebulous and the ratio favored the cortex slightly. The ureters were not visible and assumed to be normal. These changes are most consistent with chronic interstitial nephritis yet infiltrative disease could not be entirely ruled out without biopsy though neoplasia is not suspected. The left kidney measured 3.73 cm in length. The right kidney measured 3.21 cm in length.

Adrenal Glands

Both **adrenal glands** were not visualized.

Spleen

The **spleen** presented a smooth homogeneous parenchyma hyperechoic to liver and renal cortical parenchyma. The capsule was smooth without noticeable expansion or deviation from within the spleen or adjacent pathology. The splenic vasculature demonstrated normal volume without signs of congestion or thrombosis. No sonographic evidence of acute or chronic inflammatory, neoplastic, or infarctual changes were noted.

Liver

The **liver** images from right and left intercostal as well as subcostal views revealed subjectively normal liver size, contour, and structure. Some mild age-related parenchymal remodeling was noted but likely not clinically significant at this time. Vascular and biliary tracts were of normal volume and no evidence of congestion was noted. The gallbladder presented some dependent debris with essentially normal contour. The cystic and common bile ducts were normal. No overt evidence of active inflammatory, infiltrative or regenerative pathology was noted but should be paired with current or past LE elevations regarding any clinical significance to this presentation. The hepatic lymph nodes were unremarkable. The common bile duct measured 0.27 cm.

Gastrointestinal

Examination of the **gastrointestinal tract** revealed a stomach and intestine free of stasis, of normal wall thickness, acceptable curvilinear mural detail, and peristaltic activity. Small and large intestine demonstrated normal luminal chyme and stool consistency respectively. No obstructive or overt infiltrative disease was noted. No associated abnormal lymphatic activity was noted.

Pancreas



PATIENT

Gunner Pietz

SPECIES

Feline

BREED

DSH

SEX

Neutered Male

AGE

16

WEIGHT

14.1 pounds

INTERPRETED BY

Eric Lindquist, DMV,
DABVP(CFM), Cert.
IVUSS

IMAGING PERFORMED BY

Dr. Olivia Mellgren

HOSPITAL NAME

VROAM Inc

REFERRING VET

Dr. Olivia Mellgren

INVOICE

14668

DATE

03/26/26

The base and limbs of the **pancreas** were observed to be largely isoechoic to surrounding omental fat. Pancreatic duct and capsular contour were acceptably normal and parenchyma respected normal curvilinear patterns. No overt evidence of active inflammatory or neoplastic disease was noted.

ULTRASONOGRAPHIC FINDINGS

- Ventral bladder mass- appears resectable. Strongly consistent with carcinoma.
- Moderate degenerative renal changes.
- Hepatic remodeling.

INTERPRETATION OF THE FINDINGS & FURTHER RECOMMENDATIONS

Surgical intervention is recommended.

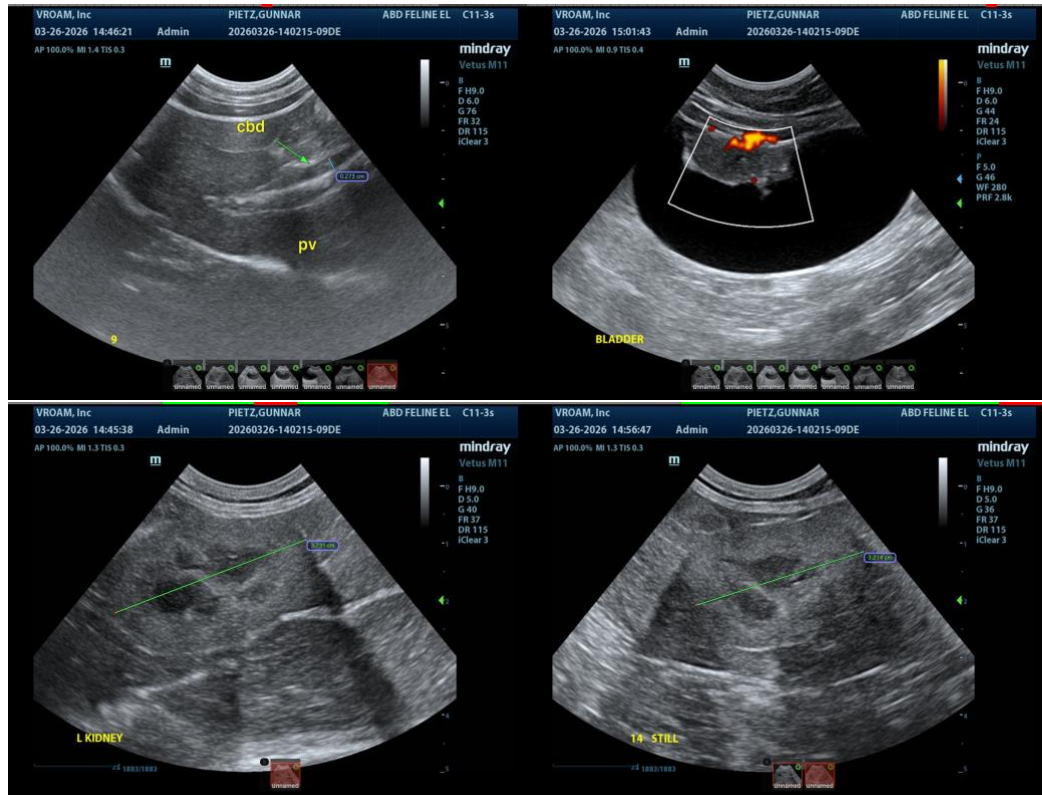



PATIENT

Gunner Pietz

SPECIES

Feline

BREED

DSH

SEX

Neutered Male

AGE

16

WEIGHT

14.1 pounds

INTERPRETED BY

Eric Lindquist, DMV,
DABVP(CFM), Cert.
IVUSS

IMAGING PERFORMED BY

Dr. Olivia Mellgren

HOSPITAL NAME

VROAM Inc

REFERRING VET

Dr. Olivia Mellgren

INVOICE

14668

DATE

03/26/26

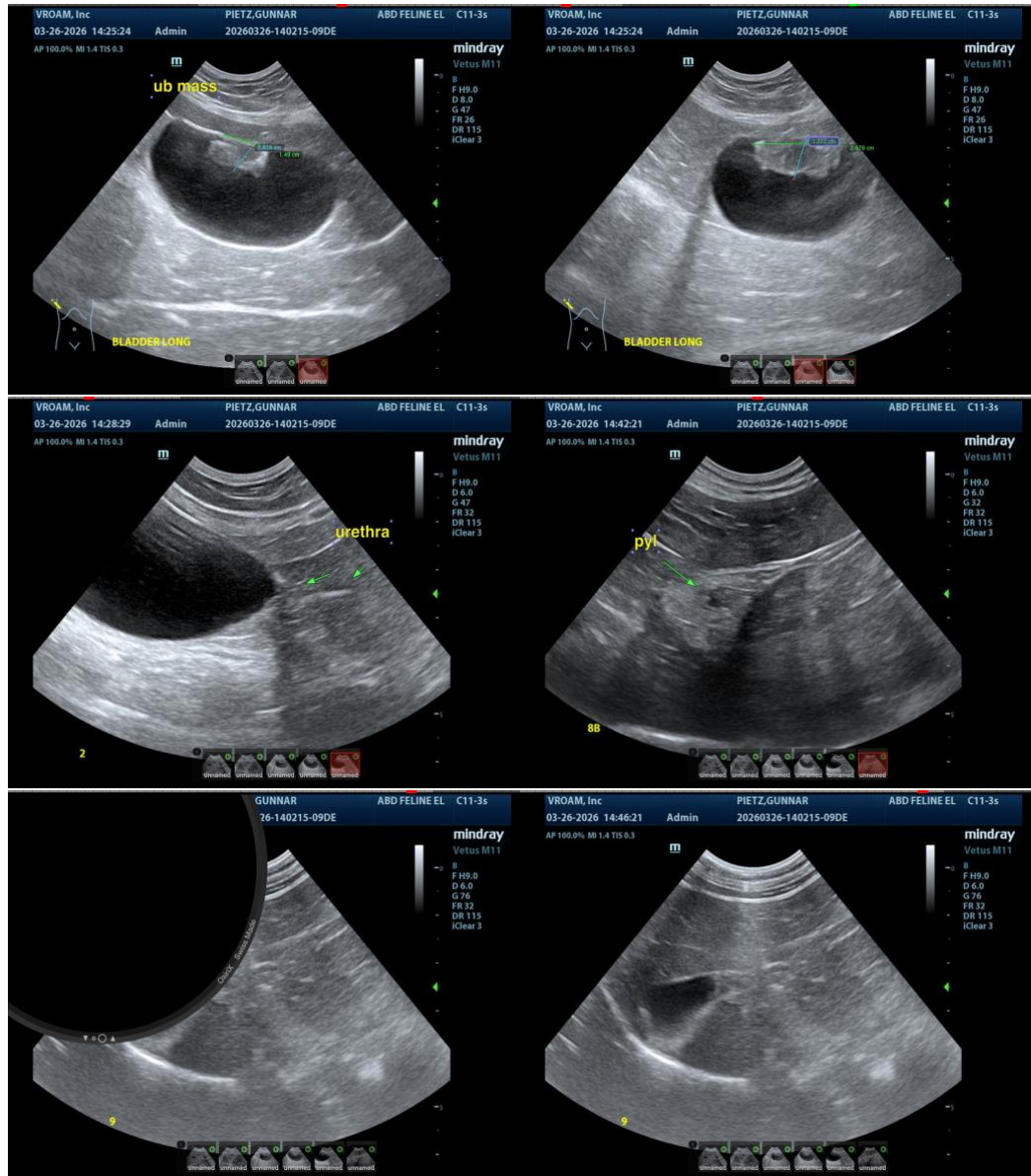

The information and recommendations provided are based on the images presented by the referring veterinarian/sonographer. No evaluation can be communicated regarding pathology that was not visible in the image/video clips provided.

Thank you for this referral. If the clinical or image interpretation does not parallel your findings or if I can be of any further assistance, please contact me.

Eric Lindquist, DMV, DABVP(CFM), Cert. IVUSS,

CEO, Owner, Founder -- SonoPath.com

info@SonoPath.com

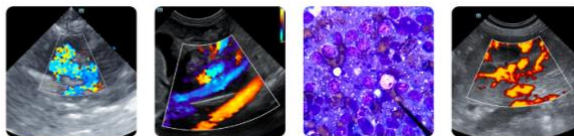

PATIENT

Gunner Pietz

SPECIES

Feline

BREED

DSH

SEX

Neutered Male

AGE

16

WEIGHT

14.1 pounds

INTERPRETED BY

Eric Lindquist, DMV,
DABVP(CFM), Cert.
IVUSS

IMAGING PERFORMED BY

Dr. Olivia Mellgren

HOSPITAL NAME

VROAM Inc

REFERRING VET

Dr. Olivia Mellgren

INVOICE

14668

DATE

03/26/26