



## PATIENT

Goku Reed

## SPECIES

Feline

## BREED

American Longhair

## SEX

Neutered male

## AGE

4 years

## WEIGHT

10.7 lbs

## INTERPRETED BY

Eric Lindquist, DMV  
DABVP, Cert. IVUSS

## PRESENTING CLINICAL SIGNS

- No issues at home
- Cardiac Murmur discovered on examination
- Dental treatment with extractions needed
- PE: Grade II/VI Left heartbase systolic cardiac murmur. Severe erosive lesions requiring multiple dental extractions No current labs

## ULTRASONOGRAPHIC EXAMINATION OF THE HEART

The echocardiogram in this patient demonstrated normal **left atrial** size based on 3 separate LA measurements. The cranial and caudal **mitral** valve leaflets presented normal linear structure and kinetics.. The **left ventricle** presented normal thicknesses with linear contour and was not dilated nor restricted. The **myocardium** presented normal echogenicity without subjective evidence of significant fibrotic or ischemic disease. **Contractility** of the ventricular walls was adequate and in normal range for this patient evidenced by the fractional shortening measurement and subjective evaluation of the different regions and angles of the myocardium. The **left ventricular outflow** tract demonstrated normal laminar flow and subjective structural integrity. The **right atrium** and auricle revealed normal size, structure and content. No evidence of masses was noted or chamber overload. **Tricuspid** valvular assessment demonstrated adequate linear morphology and kinetics. The **right ventricle** was of normal size (1/3 diameter of LV), chordae structure, myocardial echogenicity and thickness. **Pulmonic** tract assessment revealed normal valve structure, laminar flow, and diameter (approx.1:1 pa/ao ratio). No visible **pericardial** or free pleura fluid was noted or extra cardiac pathology in the visible planes. The cranial **mediastinum and pericardial regions** were free of masses in the visible window.

## IMAGING PERFORMED BY

Leon Anderson

## HOSPITAL NAME

Elizabeth AH

## REFERRING VET

Dr. Anderson

## INVOICE

73771

## DATE

3/24/26

FELINE CARDIAC PARAMETERS	BODY WEIGHT	HR (BPM)	IVSd (cm)	LVIDd (cm)	LVWd (cm)	FS (%)	EF (%)
NORMAL PARAMETER	-----	150-240	0.3-0.6	1.0-2.1	0.25-0.6	35-67	80-100
PATIENT	10.7 lbs	NM	0.49	1.12	0.53	53	87
FELINE CARDIAC PARAMETERS	LA/AO (M-mode)	LA/AO HEART BASE (Sisson)	LAD LA MAX 4 Chamber		LVOT VEL. (m/s)	RVOT VEL. (m/s)	IVRT (m)
NORMAL PARAMETER	<1.5	1.6	0.7-1.7		<1.6	<1.3	40-60
PATIENT	-	1.48	1.46		1.7	1.27	NM
Adapted from June Boon, Veterinary Echocardiography, 1998 Sisson D et al. JVIM 1991; 5: 232, Jacobs et al. Am J Vet Res 1985; 46:1705							



## PATIENT

Goku Reed

## SPECIES

Feline

## BREED

American Longhair

## SEX

Neutered male

## AGE

4 years

## WEIGHT

10.7 lbs

## INTERPRETED BY

Eric Lindquist, DMV  
DABVP, Cert. IVUSS

## IMAGING PERFORMED BY

Leon Anderson

## HOSPITAL NAME

Elizabeth AH

## REFERRING VET

Dr. Anderson

## INVOICE

73771

## DATE

3/24/26

## ULTRASONOGRAPHIC FINDINGS

Structurally normal heart, likely idiopathic flow murmur.

## INTERPRETATION OF THE FINDINGS & FURTHER RECOMMENDATIONS

There was no evidence of hemodynamically pathological changes. There is no contraindication to anesthetic procedure if necessary.

Benign flow murmurs are common in cats. This may be owing to volume shifts, tachycardia, benign (DRVOTO) right ventricular outflow changes, trivial turbulence in any of the valvular apparatuses, or possibly excessive stethoscope pressure against the chest according to a recent study. These are physiologically benign and unrelated to specific pathology.

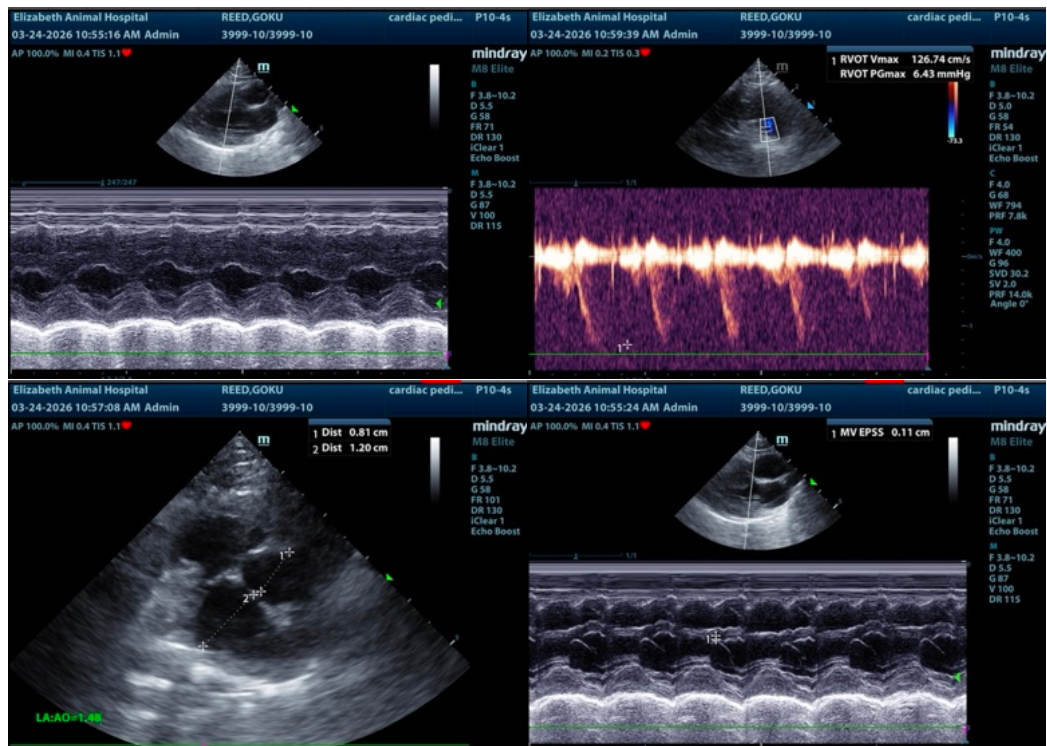



**PATIENT**

Goku Reed

**SPECIES**

Feline

**BREED**

American Longhair

**SEX**

Neutered male

**AGE**

4 years

**WEIGHT**

10.7 lbs

**INTERPRETED BY**

Eric Lindquist, DMV  
DABVP, Cert. IVUSS

**IMAGING PERFORMED BY**

Leon Anderson

**HOSPITAL NAME**

Elizabeth AH

**REFERRING VET**

Dr. Anderson

**INVOICE**

73771

**DATE**

3/24/26

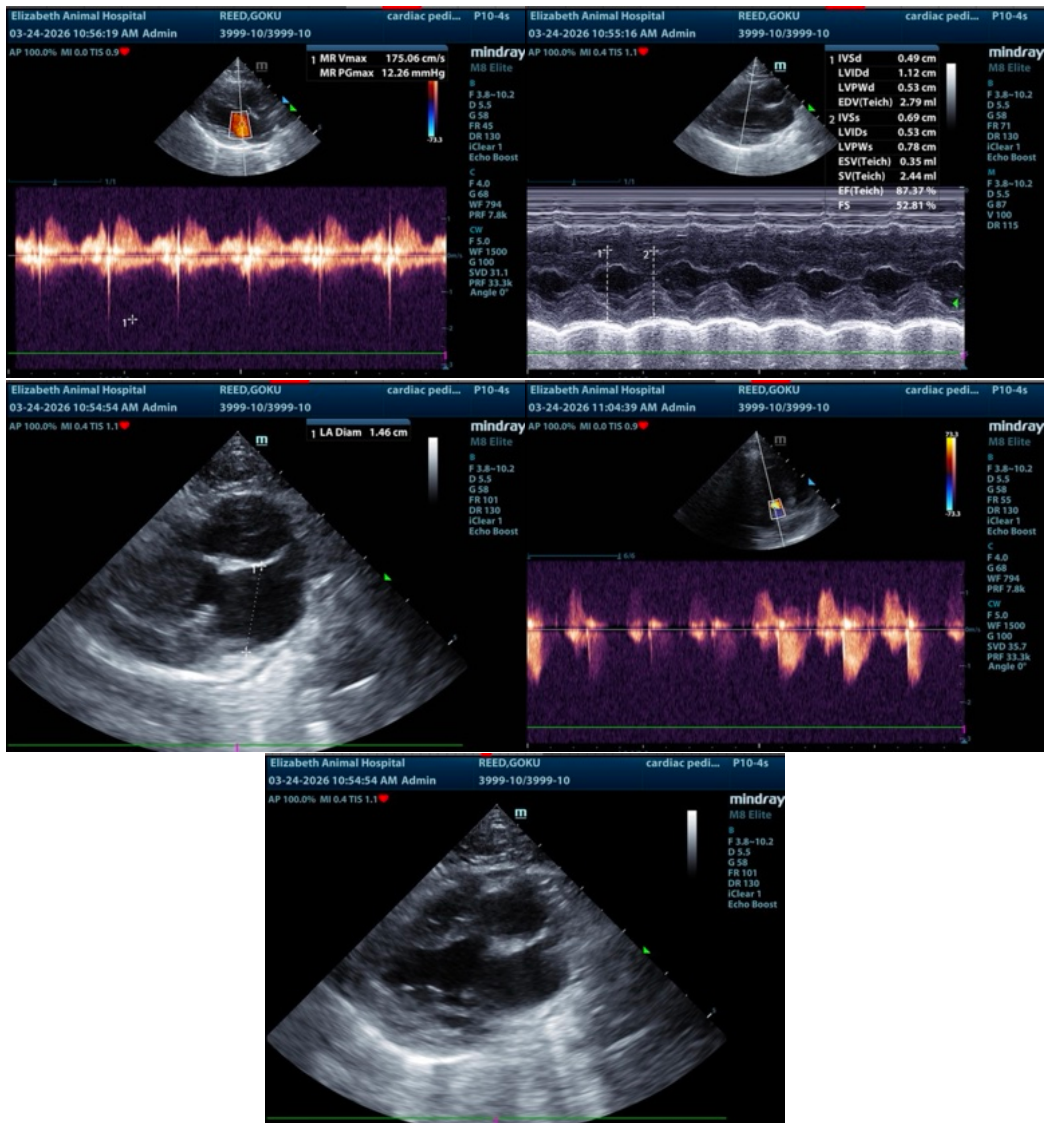

The information and recommendations provided are based on the images presented by the referring veterinarian/sonographer. No evaluation can be communicated regarding pathology that was not visible in the image/video clips provided.

Thank you for this referral. If the clinical or image interpretation does not parallel your findings or if I can be of any further assistance please contact me.

Eric Lindquist, DMV, DABVP (CFM), Cert. IVUSS, CEO of SonoPath.com

[info@SonoPath.com](mailto:info@SonoPath.com)