



**PATIENT**

Woody Yates

**SPECIES**

Canine

**BREED**

French Bulldog

**SEX**

Neutered Male

**AGE**

4 Years

**WEIGHT**

24 Pounds

**INTERPRETED BY**

Eric Lindquist, DMV

DABVP, Cert. IVUSS

**IMAGING PERFORMED BY**

Eric Lindquist, DMV

DABVP, Cert. IVUSS

**HOSPITAL NAME**

Basking Ridge AH

**REFERRING VET**

Dr. Ulassin

**INVOICE**

36418

**DATE**

3/24/22

**PRESENTING CLINICAL SIGNS**

Delayed gastric emptying, suspect pancreatitis.

**ULTRASONOGRAPHIC EXAMINATION OF THE ABDOMEN**

**Urinary System**

The **urinary bladder**, trigone, and pelvic urethra presented normal thicknesses and normal tone. The ureters were not visible which is normal. No uroliths or sediment were visualized and anechoic urine was present. No evidence of inflammatory or neoplastic changes were noted. Ureteral papillae were normal.

The **kidneys** revealed normal size and structure, corticomedullary definition and ratio for this age. The cortices presented largely uniform texture with normal echogenic relationship to liver and spleen. Medullary structure differed distinctly from the cortex and no evidence of pelvic dilation was present. The capsules were acceptably uniform without significant irregularities. The left kidney measured 4.26 cm. The right kidney measured 4.0 cm.

**Adrenal Glands**

Both **adrenal glands** were visualized and recognized as having normal shape, size, position and echogenicity for this breed. The phrenic vasculature, glandular echogenicity and detail were unremarkable. Capsule, cortex, and medullary definition were normal for this age patient. The right adrenal gland measured 1.38 cm x 1.7 cm. The left adrenal gland measured 2.06 cm x 0.64 cm.

**Spleen**

The **spleen** presented a smooth homogeneous parenchyma hyperechoic to liver and renal cortical parenchyma. The capsule was smooth without noticeable expansion or deviation from within the spleen or adjacent pathology. The splenic vasculature demonstrated normal volume without signs of congestion or thrombosis. No sonographic evidence of acute or chronic inflammatory, neoplastic, or infarctual changes were noted.

**Liver**

The **liver** images submitted revealed subjectively normal liver size, contour, and structure. Parenchymal echogenicity was naturally coarse and hypoechoic to the spleen. Vascular and biliary tracts were of normal volume with no evidence of congestion. The gallbladder presented acceptably thin walls with primarily anechoic content. The cystic and common bile ducts were normal. No pathological hepatic lymphadenopathy was evident. No overt structural evidence of inflammatory, infiltrative or regenerative pathology was evident.

**Gastrointestinal**

The **stomach** was overdistended with chyme and fluid, with patent pylorus. No evidence of foreign body. The small intestine and colon were unremarkable.

**Pancreas**

The **pancreas** was hypoechoic and irregular with undulating contour and mild positive murphy sign upon imaging. The left pancreatic limb revealed a hypoechoic, undifferentiated 1.96 cm x 1.5 cm structure with hyperechoic granulation bed, consistent with pancreatic necrosis. This is medial to the spleen. 22-gauge FNA performed without complication.

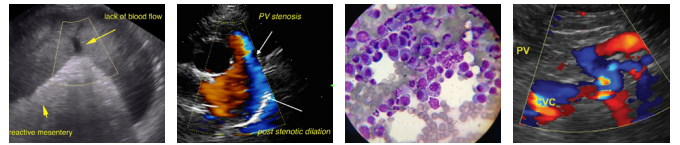

**PATIENT**

Woody Yates

**SPECIES**

Canine

**BREED**

French Bulldog

**SEX**

Neutered Male

**AGE**

4 Years

**WEIGHT**

24 Pounds

**INTERPRETED BY**

Eric Lindquist, DMV  
DABVP, Cert. IVUSS

**IMAGING PERFORMED BY**

Eric Lindquist, DMV  
DABVP, Cert. IVUSS

**HOSPITAL NAME**

Basking Ridge AH

**REFERRING VET**

Dr. Ulassin

**INVOICE**

36418

**DATE**

3/24/22

**ULTRASONOGRAPHIC FINDINGS**

- Gastric stasis/delayed outflow/metabolic ileus
- Pancreatitis and undefined 2.0 cm structure medial to the spleen – pancreatic necrosis versus accessory spleen

**INTERPRETATION OF THE FINDINGS & FURTHER RECOMMENDATIONS**

Treatment for pancreatitis, GI protectants, promotility medications all indicated. The lesion on the left limb of the pancreas appears resectable if necessary, depending upon cytology results.

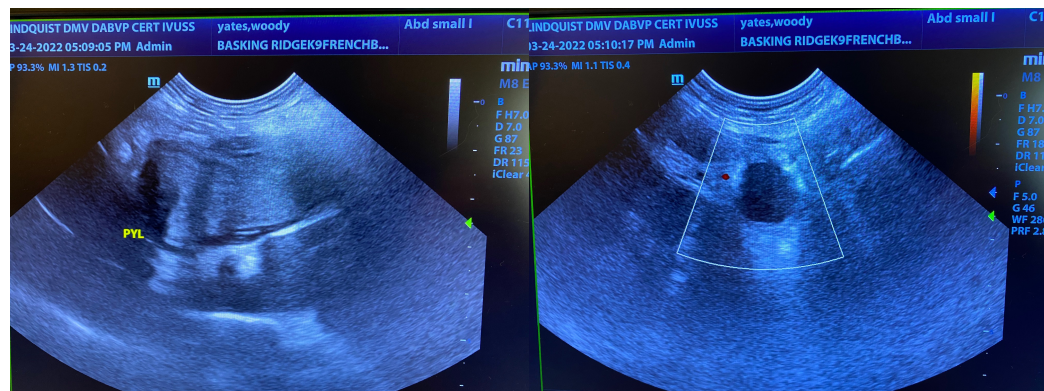
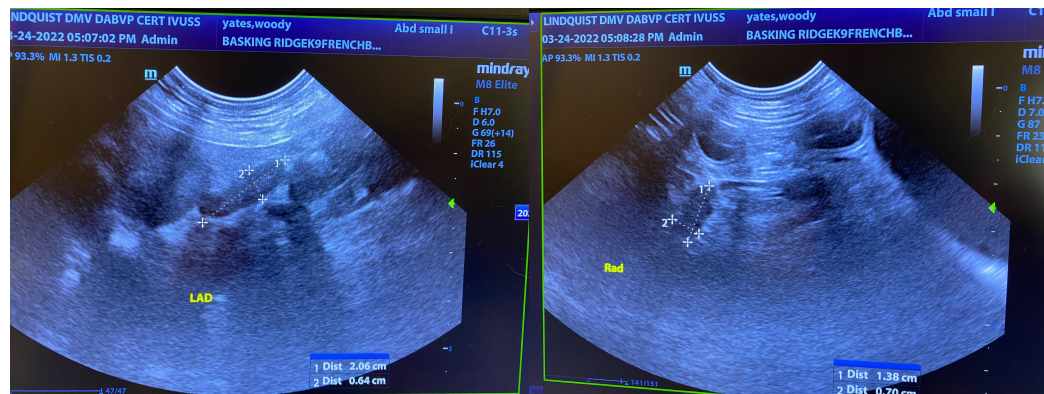
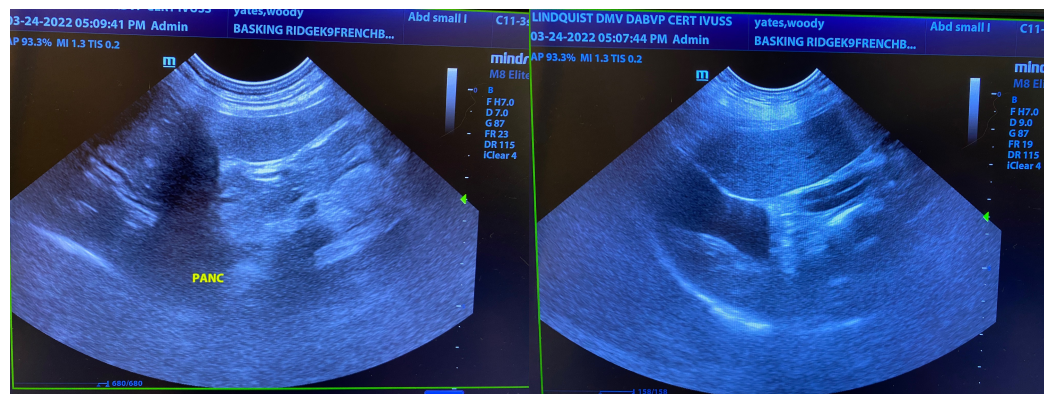



**PATIENT**

Woody Yates

**SPECIES**

Canine

**BREED**

French Bulldog

**SEX**

Neutered Male

**AGE**

4 Years

**WEIGHT**

24 Pounds

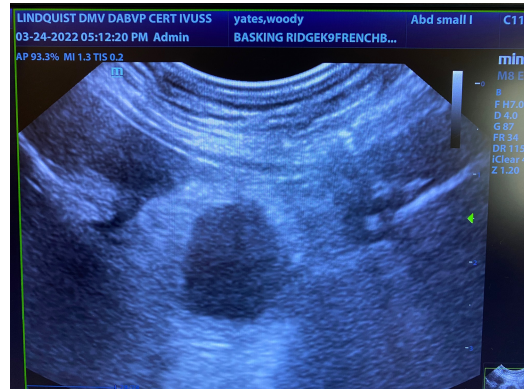
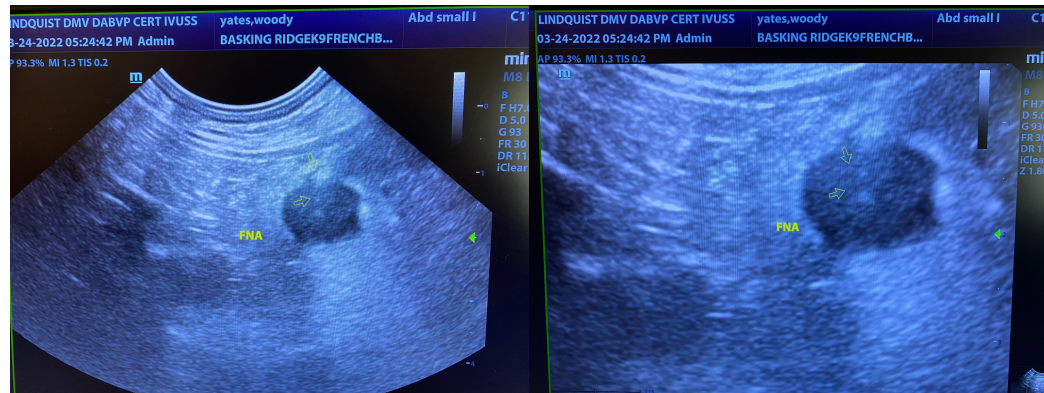

**INTERPRETED BY**

Eric Lindquist, DMV

DABVP, Cert. IVUSS

**IMAGING PERFORMED BY**

Eric Lindquist, DMV

DABVP, Cert. IVUSS

**HOSPITAL NAME**

Basking Ridge AH

**REFERRING VET**

Dr. Ulassin

**INVOICE**

36418

**DATE**

3/24/22

The information and recommendations provided are based on the images presented by the referring veterinarian/sonographer. No evaluation can be communicated regarding pathology that was not visible in the image/video clips provided.

Thank you for this referral. If the clinical or image interpretation does not parallel your findings or if I can be of any further assistance please contact me.

Eric Lindquist, DMV, DABVP, Cert. IVUSS, CEO of SonoPath.com

[info@SonoPath.com](mailto:info@SonoPath.com)