**DATE**

3/24/22

PRESENTING CLINICAL SIGNS

Assess thyroid to ensure mass not associated with thyroid. If can ultrasound the mass itself to assess neck mass.

Current Medications: Prednisone, Clindamycin.

Lab Results: See attached.

Radiographs: Difficult to ascertain growth on right side of neck.

Date of Previous IntraPet Ultrasound: No previous.

Sedation: Not required to complete full diagnostic ultrasound.

Stat Report: Not requested.

Imaging Performed By: Rachel Brillhart, RDMS.

PATIENT

Bella Burrows

SPECIES

Canine

BREED

Pitbull Mix

SEX

Spayed Female

AGE

5/1/12

WEIGHT

77.5 lbs

INTERPRETED BY

Eric Lindquist, DMV
DABVP, Cert. IVUSS

ULTRASONOGRAPHIC EXAMINATION

The right cervical region revealed an undifferentiated, mixed, hypoechoic cystic and mineralized mass. The mass was deriving from the thyroid region. The left thyroid lobe measured 2.1 x 0.45 cm and was uniform with no evidence of pathology. Adjacent to the mass on the right cervical region a distorted, hypoechoic, lymph node was noted and measured 2.26 x 1.09 cm. The right thyroid mass was moderately vascular and enveloped regional vascularity. Clean resection is unlikely. The mass measured 5.9 x 2.55 cm.

ULTRASONOGRAPHIC FINDINGS

Right thyroid mass, strongly consistent with carcinoma with ill-defined margins and envelopment of vascularity.

Slight regional lymphadenopathy.

INTERPRETATION OF THE FINDINGS & FURTHER RECOMMENDATIONS

FNA and oncology consultation is recommended. Full thyroid profile is warranted to assess if this is a functional or non-functional presumed carcinoma.

HOSPITAL NAME

Bayside Animal
Medical Center

REFERRING VET

Dr. Oliver

INVOICE

97770

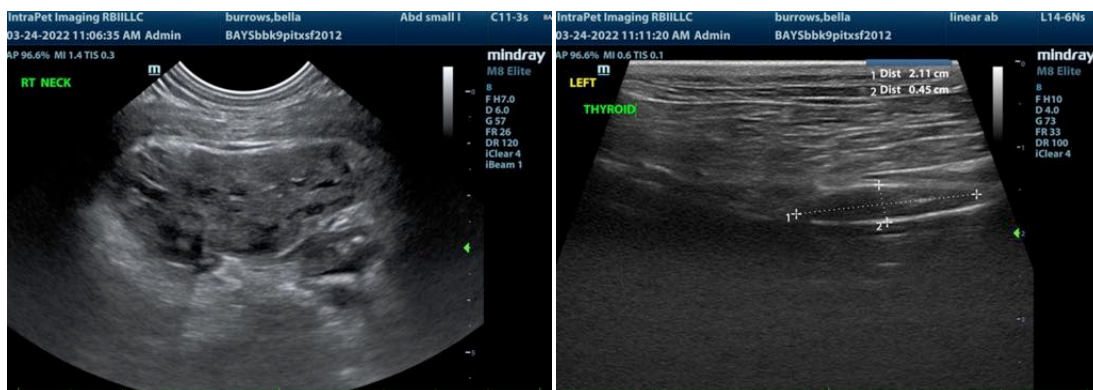

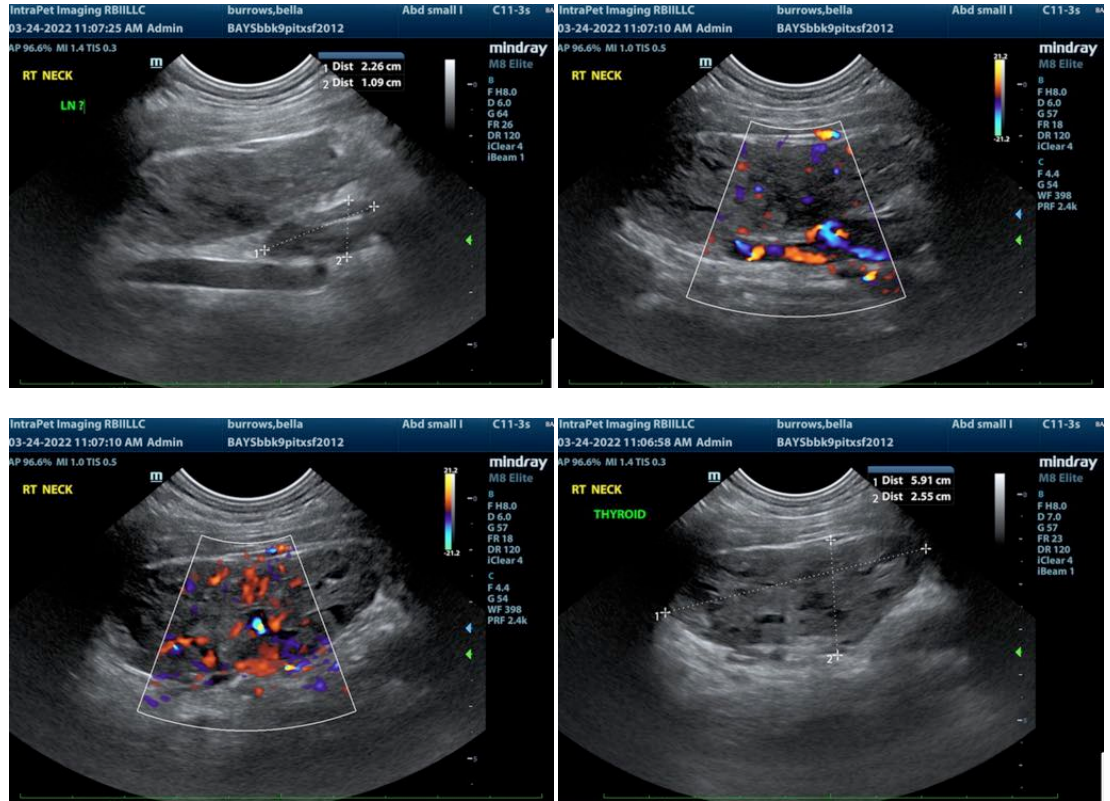

The information and recommendations provided are based on the images presented by the referring veterinarian. No evaluation can be communicated regarding pathology that was not visible in the image/video clips provided.

Thank you for this referral. If the clinical or image interpretation does not parallel your findings or if I can be of any further assistance please contact me.

Eric Lindquist, DMV, DABVP, Cert. IVUSS, CEO of SonoPath.com
Eric.Lindquist@SonoPath.com