



PATIENT	PRESENTING CLINICAL SIGNS
Tyler Evangelist	<ul style="list-style-type: none"><li>• Vomiting, not eating</li></ul>
<b>SPECIES</b>	<ul style="list-style-type: none"><li>• Suspect GI FB (small bowel dilation on radiographs)</li></ul>
Canine	<ul style="list-style-type: none"><li>• QAR, dehydration 4-5%</li></ul>
<b>BREED</b>	<ul style="list-style-type: none"><li>• Current medications - Cerenia, Entyce</li></ul>
Cavalier King Charles Spaniel	<ul style="list-style-type: none"><li>• Abnormal PE/Chem/CBC/UA Results: Amy 423(L), WBC 23.109 (H), Mon 1.29 (H), Neutrophil 19.51 (H)</li></ul>
<b>SEX</b>	<b>ULTRASONOGRAPHIC EXAMINATION OF THE ABDOMEN</b>
Neutered Male	<b><i>Urinary System</i></b>
<b>AGE</b>	The <b>urinary bladder</b> , trigone, and pelvic urethra presented normal thicknesses and normal tone. The ureters were not visible which is normal. No uroliths or sediment were visualized and anechoic urine was present. No evidence of inflammatory or neoplastic changes were noted. Ureteral papillae were normal. The residual prostate measured 5.0 mm.
5 Years 7 Months	The <b>kidneys</b> revealed normal size and structure, corticomedullary definition and ratio for this age. The cortices presented largely uniform texture with normal echogenic relationship to liver and spleen. Medullary structure differed distinctly from the cortex, and no evidence of pelvic dilation was present. The capsules were acceptably uniform without significant irregularities. The right kidney measured 4.56 cm. The left kidney measured 4.32 cm.
<b>WEIGHT</b>	<b><i>Adrenal Glands</i></b>
18.2 Pounds	Both <b>adrenal glands</b> were visualized and recognized as having normal shape, size, position and echogenicity for this breed. The phrenic vasculature, glandular echogenicity and detail were unremarkable. Capsule, cortex, and medullary definition were normal for this age patient. The left adrenal gland measured 1.6 cm x 0.53 cm at the cranial pole and 0.5 cm at the caudal pole. The right adrenal gland measured 1.33 cm x 0.69 cm.
<b>INTERPRETED BY</b>	<b><i>Spleen</i></b>
Eric Lindquist, DMV, DABVP (Canine & Feline), Cert. IVUSS	The <b>spleen</b> presented a smooth homogeneous parenchyma hyperechoic to liver and renal cortical parenchyma. The capsule was smooth without noticeable expansion or deviation from within the spleen or adjacent pathology. The splenic vasculature demonstrated normal volume without signs of congestion or thrombosis. No sonographic evidence of acute or chronic inflammatory, neoplastic, or infarctual changes were noted.
<b>IMAGING PERFORMED BY</b>	<b><i>Liver</i></b>
Vincent Ravancho, CVT	The <b>liver</b> images submitted revealed subjectively normal liver size, contour, and structure. Parenchymal echogenicity was naturally coarse and hypoechoic to the spleen. Vascular and biliary tracts were of normal volume with no evidence of congestion. The gallbladder presented acceptably thin walls with primarily anechoic content. The cystic and common bile ducts were normal. No pathological hepatic lymphadenopathy was evident. No overt structural evidence of inflammatory, infiltrative or regenerative pathology was evident.
<b>HOSPITAL NAME</b>	
Summit Dog & Cat Hospital	
<b>REFERRING VET</b>	
Dr. Baker	
<b>INVOICE</b>	
36338	
<b>DATE</b>	
3/23/26	



**PATIENT**

**Gastrointestinal**

Tyler Evangelist

The **stomach** was overdistended with echogenic chyme, continuing into the upper duodenum with hyperperistalsis. Upper gastrointestinal tract was dilated and hyperperistaltic followed by empty small intestine, consistent with an obstructive pattern. Mid small intestinal shadowing foreign body was noted with reactive mesentery. Variable small intestinal thickening was noted as well. The colon was unremarkable.

**SPECIES**

Canine

**BREED**

**Pancreas**

Cavalier King Charles Spaniel

The base and limbs of the **pancreas** were observed to be largely isoechoic to surrounding omental fat. Pancreatic duct and capsular contour were acceptably normal and parenchyma respected normal curvilinear patterns. No overt evidence of active inflammatory or neoplastic disease was noted.

**SEX**

Neutered Male

**ULTRASONOGRAPHIC FINDINGS**

**AGE**

5 Years 7 Months

- Fluid absorbing foreign matter, such as cloth or fabric, suspected in the mid small intestine
- Reactive mesentery, consistent with steatitis or emerging peritonitis

**INTERPRETATION OF THE FINDINGS & FURTHER RECOMMENDATIONS**

Immediate exploratory surgery with enterotomy and concurrent GI biopsies are indicated.

**WEIGHT**

18.2 Pounds

**INTERPRETED BY**

Eric Lindquist, DMV, DABVP (Canine & Feline), Cert. IVUSS

**IMAGING PERFORMED BY**

Vincent Ravancho, CVT

**HOSPITAL NAME**

Summit Dog & Cat Hospital

**REFERRING VET**

Dr. Baker

**INVOICE**

36338

**DATE**

3/23/26

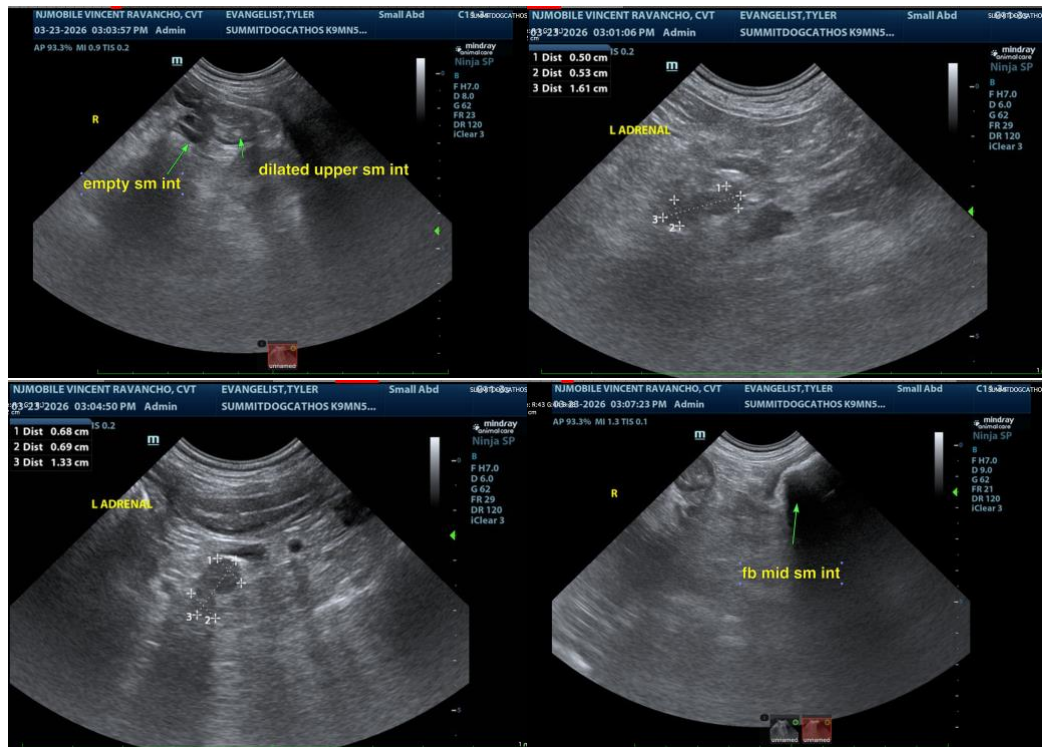



**PATIENT**

Tyler Evangelist

**SPECIES**

Canine

**BREED**

Cavalier King Charles Spaniel

**SEX**

Neutered Male

**AGE**

5 Years 7 Months

**WEIGHT**

18.2 Pounds

**INTERPRETED BY**

Eric Lindquist, DMV,  
DABVP (Canine & Feline), Cert. IVUSS

**IMAGING PERFORMED BY**

Vincent Ravancho, CVT

**HOSPITAL NAME**

Summit Dog & Cat Hospital

**REFERRING VET**

Dr. Baker

**INVOICE**

36338

**DATE**

3/23/26

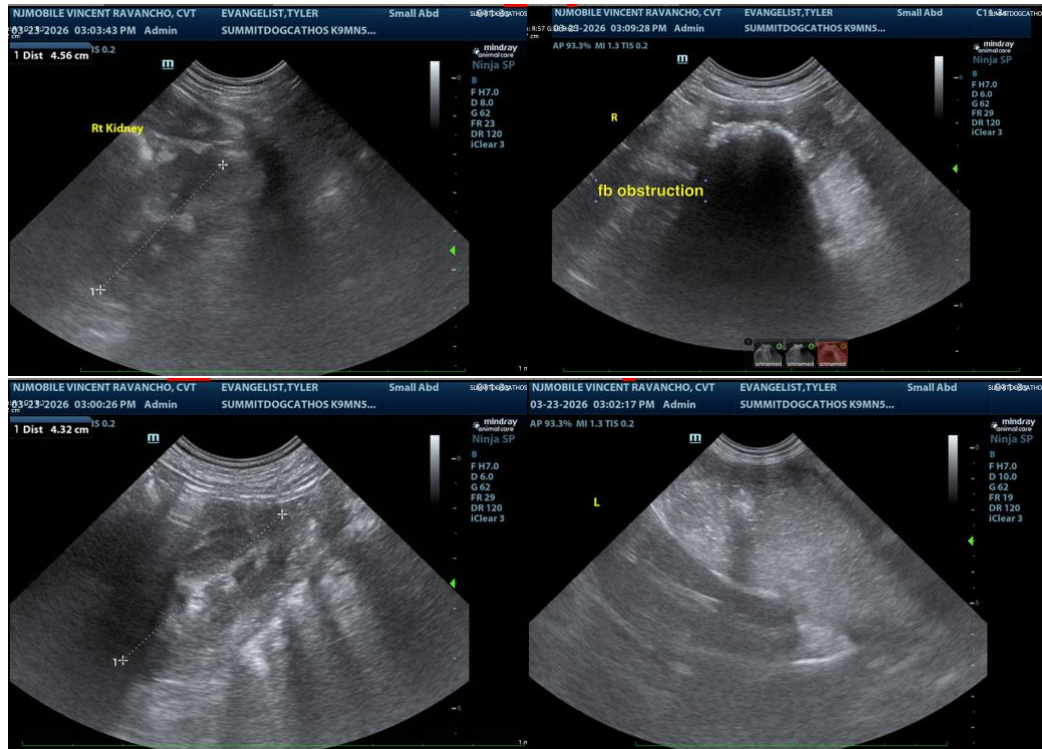

The information and recommendations provided are based on the images presented by the referring veterinarian/sonographer. No evaluation can be communicated regarding pathology that was not visible in the image/video clips provided.

Thank you for this referral. If the clinical or image interpretation does not parallel your findings or if I can be of any further assistance please contact me.

**Eric Lindquist**, DMV, DABVP(CFM), Cert. IVUSS,  
CEO, Owner, Founder -- SonoPath.com  
[info@SonoPath.com](mailto:info@SonoPath.com)