



## PATIENT

Lady Pickenpauhg

## SPECIES

Canine

## BREED

Spaniel Mix

## SEX

Spayed Female

## AGE

3 Years 1 Month

## WEIGHT

44.6

## INTERPRETED BY

Eric Lindquist, DMV,  
DABVP(CFM), Cert.  
IVUSS

## IMAGING PERFORMED BY

Carissa Hayden

## HOSPITAL NAME

Elizabeth Animal  
Hospital

## REFERRING VET

Dr. Leon Anderson  
DVM

## INVOICE

14533

## DATE

03/23/26

## PRESENTING CLINICAL SIGNS

- Came to the clinic on 3-17-26 for not eating.
- Sent home Cerenia, Tramadol, Provable Kit didnt seem to help.
- Time went by and she is still not wanting to eat.
- Came back in on 3-20-26 for still not eating. We did some blood work.
- We sent home some Mirtazapine on the 3-20-26.
- 7 days anorexia and lethargy.
- more recently polydipsic and eating grass

PE: mildly pale sclera and gums Labs: UA- usg >1.050, pH 8.0, Prot. 500 mg/dL, UPC 3.76, Bilirubin 6 mg/dL, Urobilinogen 8 mg/dL CBC: - Moderate regenerative Anemia: RBC 4.07 M/uL, HCT 31.8%, Hgb 10.1 g/dL, MCV 78 fL, MCHC 31.8 g/dL, Retic 244 K/uL - Neut 10.072 K/uL, Eos 0.132 K/uL, Nucleated RBC's 10 /100WBC CHEM: BUN 7 mg/dL, ALP 338 U/L, Total Bili 0.5 mg/dL, Unconj Bili 0.4 mg/dL Neg Fecal, Hwt, and normal cPL.

## ULTRASONOGRAPHIC EXAMINATION OF THE ABDOMEN

### Urinary System

The **urinary bladder**, trigone, and pelvic urethra to a depth of 1.0 cm presented normal thicknesses and normal tone. The ureters were not visible which is normal. No uroliths or sediment were visualized, and anechoic urine was present. No evidence of inflammatory or neoplastic changes were noted. Ureteral papillae were normal.

The **kidneys** revealed normal size and structure, corticomedullary definition and ratio for this age. The cortices presented largely uniform texture with normal echogenic relationship to liver and spleen. Medullary structure differed distinctly from the cortex and no evidence of pelvic dilation was present. The capsules were acceptably uniform without significant irregularities. The left kidney measured 5.4 cm in length. The right kidney measured 6.0 cm in length.

### Adrenal Glands

Both **adrenal glands** were visualized and recognized as having normal shape, size, position and echogenicity for this breed. The phrenic vasculature, glandular echogenicity and detail were unremarkable. Capsule, cortex, and medullary definition were normal for this age patient. The left adrenal gland measured 1.7 cm x 0.53 cm width at the caudal pole and 0.61 cm width at the cranial pole. The right adrenal gland measured 2.0 cm x 0.60 cm width at the cranial pole and 0.48 cm width at the caudal pole.

### Spleen

The **spleen** presented a smooth homogeneous parenchyma hyperechoic to liver and renal cortical parenchyma. The capsule was smooth without noticeable expansion or deviation from within the spleen or adjacent pathology. The splenic vasculature demonstrated normal volume without signs of congestion or thrombosis. No sonographic evidence of acute or chronic inflammatory, neoplastic, or infarctual changes were noted.

### Liver

The **liver** images submitted revealed subjectively normal liver size, contour, and structure. Parenchymal echogenicity was naturally coarse and hypoechoic to the spleen. Vascular and biliary



## PATIENT

Lady Pickenpough

## SPECIES

Canine

## BREED

Spaniel Mix

## SEX

Spayed Female

## AGE

3 Years 1 Month

## WEIGHT

44.6

## INTERPRETED BY

Eric Lindquist, DMV,  
DABVP(CFM), Cert.  
IVUSS

## IMAGING PERFORMED BY

Carissa Hayden

## HOSPITAL NAME

Elizabeth Animal  
Hospital

## REFERRING VET

Dr. Leon Anderson  
DVM

## INVOICE

14533

## DATE

03/23/26

tracts were of normal volume with no evidence of congestion. The gallbladder presented acceptably thin walls with primarily anechoic content. The cystic and common bile ducts were normal. No pathological hepatic lymphadenopathy was evident. No overt structural evidence of inflammatory, infiltrative or regenerative pathology was evident.

### Gastrointestinal

Examination of the **gastrointestinal tract** revealed a stomach and intestine free of stasis, of normal wall thickness, acceptable curvilinear mural detail, and peristaltic activity. Small and large intestine demonstrated normal luminal chyme and stool consistency respectively. No obstructive or overt infiltrative disease was noted. No associated abnormal lymphatic activity was noted.

### Pancreas

The base and limbs of the **pancreas** were observed to be largely isoechoic to surrounding omental fat. Pancreatic duct and capsular contour were acceptably normal and parenchyma respected normal curvilinear patterns. No overt evidence of active inflammatory or neoplastic disease was noted.

### ULTRASONOGRAPHIC FINDINGS

- Structurally unremarkable abdomen.

### INTERPRETATION OF THE FINDINGS & FURTHER RECOMMENDATIONS

No evidence of visceral pathology directly related to the patient's history. Screening for Addison's is indicated with baseline cortisol or ACTH stimulation test to ensure this is not an underlying issue, even though the adrenal glands appear structurally normal. Other causes of anorexia such as orthopedic pain, thoracic or CNS disease should all be considered.

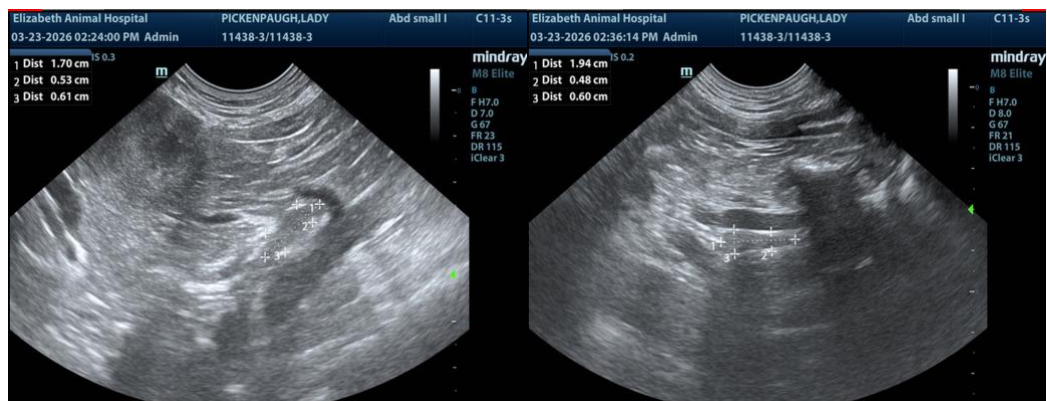



**PATIENT**

Lady Pickenpaugh

**SPECIES**

Canine

**BREED**

Spaniel Mix

**SEX**

Spayed Female

**AGE**

3 Years 1 Month

**WEIGHT**

44.6

**INTERPRETED BY**

Eric Lindquist, DMV,  
DABVP(CFM), Cert.  
IVUSS

**IMAGING PERFORMED BY**

Carissa Hayden

**HOSPITAL NAME**

Elizabeth Animal  
Hospital

**REFERRING VET**

Dr. Leon Anderson  
DVM

**INVOICE**

14533

**DATE**

03/23/26

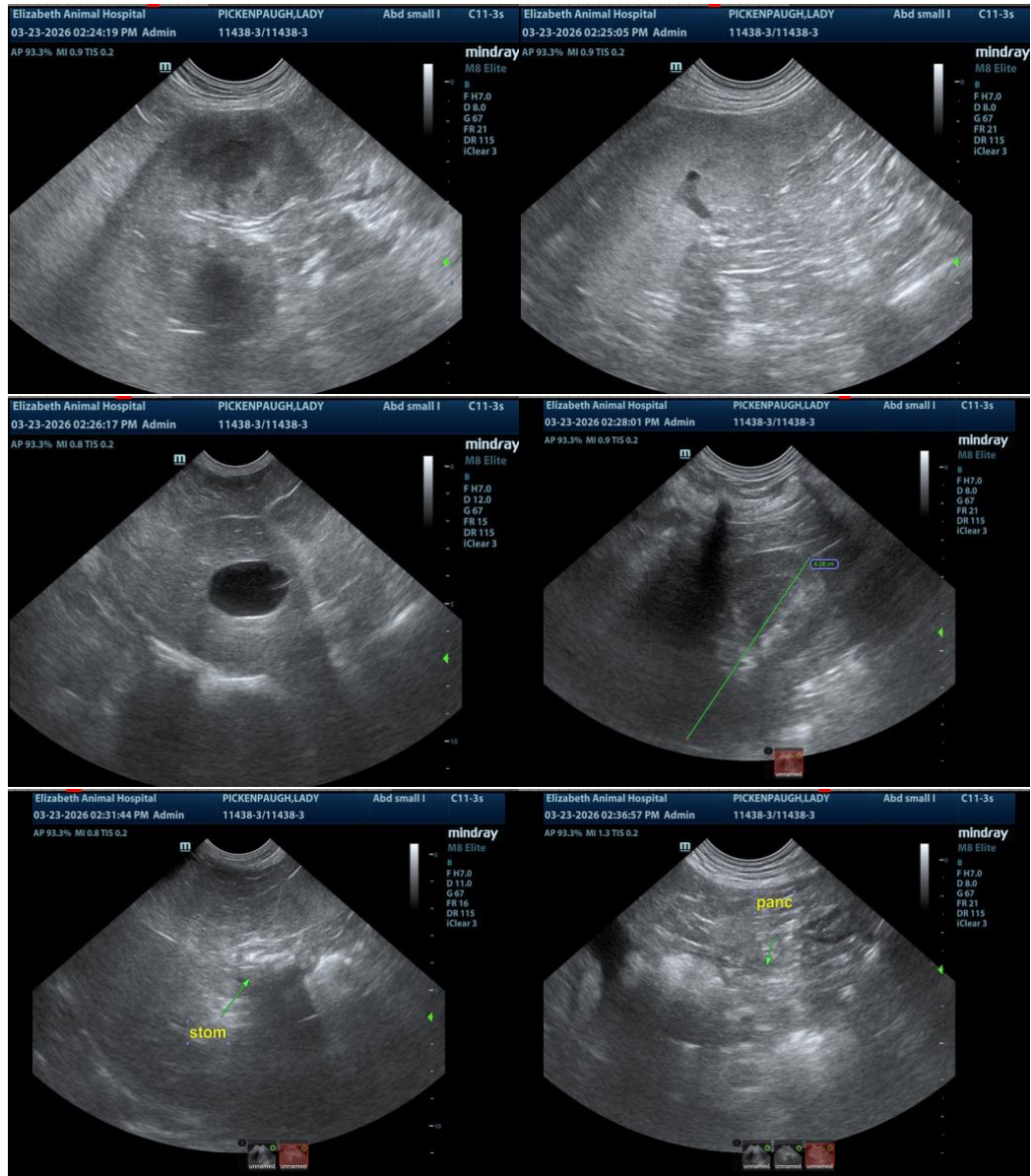

The information and recommendations provided are based on the images presented by the referring veterinarian/sonographer. No evaluation can be communicated regarding pathology that was not visible in the image/video clips provided.

Thank you for this referral. If the clinical or image interpretation does not parallel your findings or if I can be of any further assistance, please contact me.

Eric Lindquist, DMV, DABVP(CFM), Cert. IVUSS,

CEO, Owner, Founder -- SonoPath.com

[info@SonoPath.com](mailto:info@SonoPath.com)



## PATIENT

Lady Pickenpugh

## SPECIES

Canine

## BREED

Spaniel Mix

## SEX

Spayed Female

## AGE

3 Years 1 Month

## WEIGHT

44.6

## INTERPRETED BY

Eric Lindquist, DMV,  
DABVP(CFM), Cert.  
IVUSS

## IMAGING PERFORMED BY

Carissa Hayden

## HOSPITAL NAME

Elizabeth Animal  
Hospital

## REFERRING VET

Dr. Leon Anderson  
DVM

## INVOICE

14533

## DATE

03/23/26