



PATIENT

Gracie Hunte

SPECIES

Canine

BREED

Retriever Mix

SEX

Spayed female

AGE

13 years

WEIGHT

49 lbs

INTERPRETED BY

Eric Lindquist, DMV
DABVP, Cert. IVUSS

IMAGING PERFORMED BY

Ashley Whitesell DVM

HOSPITAL NAME

Dickson AC

REFERRING VET

Dr. Bramlett

INVOICE

73694

DATE

3/23/26

PRESENTING CLINICAL SIGNS

- Previous history of elevated liver enzymes (ALP)
- Vomiting and having diarrhea. Acting lethargic
- ALK PHOS- 1151
- Patient has not eaten since Tuesday
- Previous history of elevated liver enzymes (ALP) • Vomiting and having diarrhea. Acting lethargic • ALK PHOS- 1151 • Patient has not eaten since Tuesday

ULTRASONOGRAPHIC EXAMINATION

The **pylorus** in this patient was thickened with irregular contour and some loss of mural detail measuring up to 1.2 cm. There was some retention of ingesta was noted. The upper duodenum appeared unremarkable with curvilinear patterns maintained. There was some reactive mesentery noted around the pylorus.

ULTRASONOGRAPHIC FINDINGS

Thickened, irregular pylorus.

Gastritis and hypertrophy. Ulcerative disease and secondary muscularis hypertrophy is suspected and pyloric dysfunction. Emerging carcinoma or lymphoma is possible.

INTERPRETATION OF THE FINDINGS & FURTHER RECOMMENDATIONS

An endoscopy would be ideal in this patient to examine the pyloric mucosa and obtain biopsies. A clinical trial of the following may prove effective. A recheck sonogram is recommended in a week or earlier if clinical signs are worsening. I recommend stopping any NSAID treatment if being utilized for arthritis.

Helicobacter/Gastritis protocol

A clinical trial of **Zithromax (Dogs: 5-10 mg/kg p.o. q24h. May increase dosing interval to q48h after 3-5 days of treatment)**, **Metronidazole (10-20 mg/kg p.o. b.i.d.)**, **Pepcid (0.5-1 mg/kg s.i.d.)** and **Sucralfate (0.5-2 g/dog PO)** or **Omeprazole (1 mg/kg p.o. s.i.d.)** over the next 3 weeks along with a **novel-protein or hydrolyzed diet** with slurry feeding b.i.d./t.i.d. over the next 2-4 days and then increase to canned diet bid. Dry food should be avoided over the next 4 weeks. A recheck sonogram to assess GI improvement or progression would be ideal in 4 weeks.

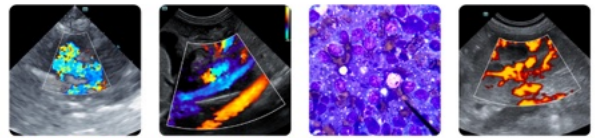

PATIENT

Gracie Hunte

SPECIES

Canine

BREED

Retriever Mix

SEX

Spayed female

AGE

13 years

WEIGHT

49 lbs

INTERPRETED BY

Eric Lindquist, DMV
DABVP, Cert. IVUSS

IMAGING PERFORMED BY

Ashley Whitesell DVM

HOSPITAL NAME

Dickson AC

REFERRING VET

Dr. Bramlett

INVOICE

73694

DATE

3/23/26

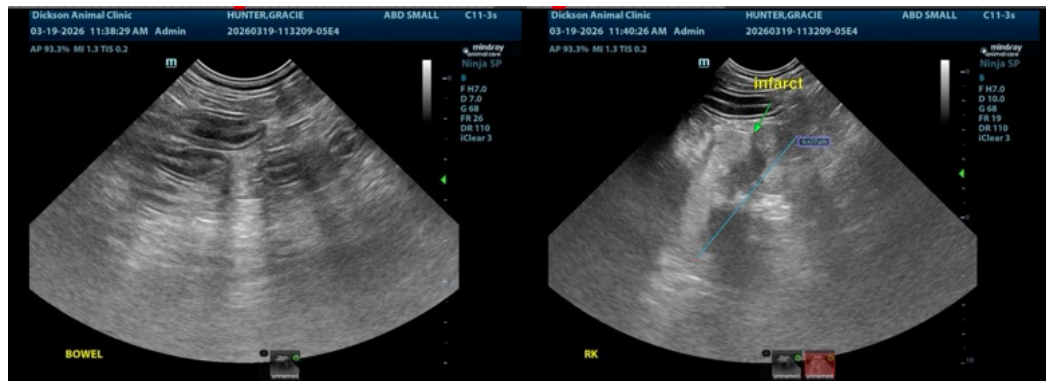
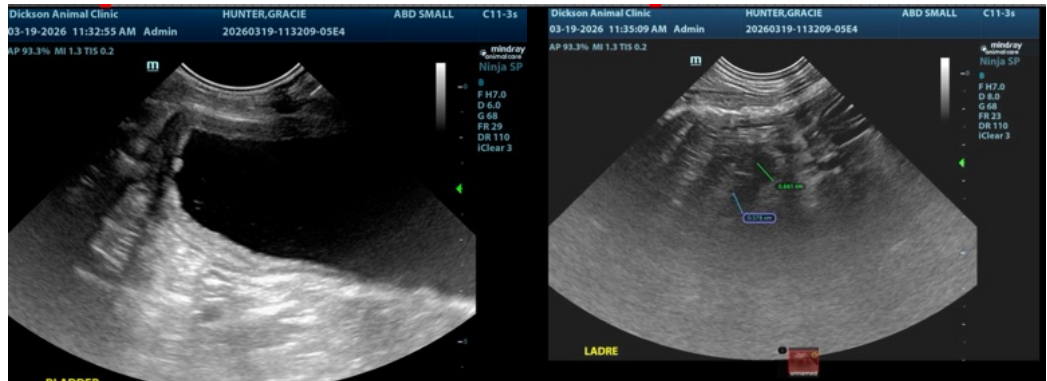
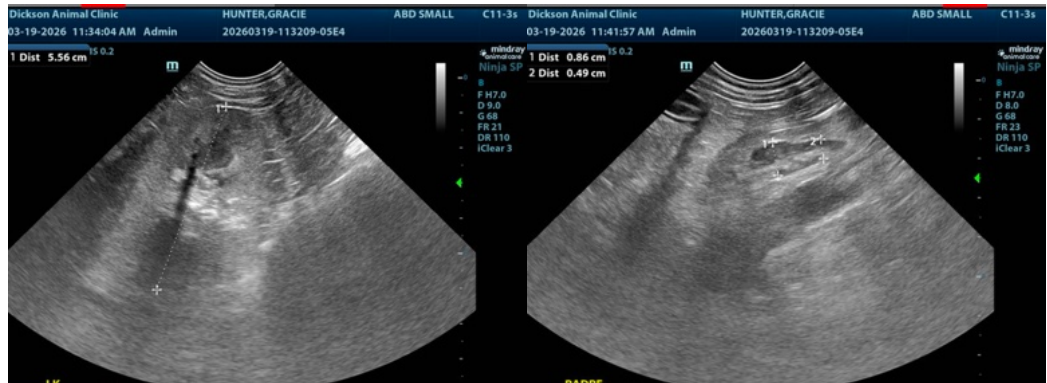



PATIENT

Gracie Hunte

SPECIES

Canine

BREED

Retriever Mix

SEX

Spayed female

AGE

13 years

WEIGHT

49 lbs

INTERPRETED BY

Eric Lindquist, DMV
DABVP, Cert. IVUSS

IMAGING PERFORMED BY

Ashley Whitesell DVM

HOSPITAL NAME

Dickson AC

REFERRING VET

Dr. Bramlett

INVOICE

73694

DATE

3/23/26

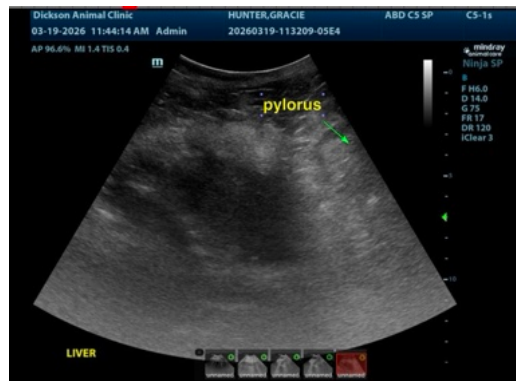
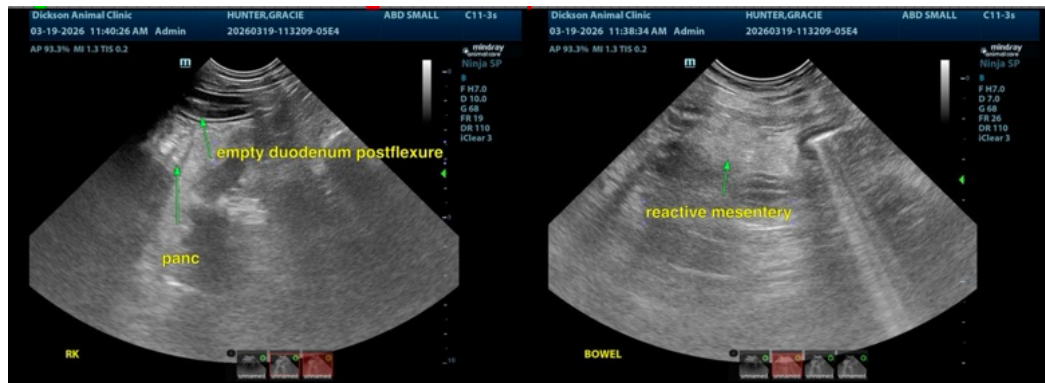

The information and recommendations provided are based on the images presented by the referring veterinarian/sonographer. No evaluation can be communicated regarding pathology that was not visible in the image/video clips provided.

Thank you for this referral. If the clinical or image interpretation does not parallel your findings or if I can be of any further assistance please contact me.

Eric Lindquist, DMV, DABVP (CFM), Cert. IVUSS, CEO of SonoPath.com

info@SonoPath.com