



## PATIENT

Fiesta Vallee

## SPECIES

Feline

## BREED

Domestic Longhair

## SEX

Neutered male

## AGE

9 years

## WEIGHT

15 lbs

## INTERPRETED BY

Eric Lindquist, DMV  
DABVP, Cert. IVUSS

## IMAGING PERFORMED BY

Grace Jayne, CVT

## HOSPITAL NAME

Ark AH

## REFERRING VET

Dr. Penraat

## INVOICE

73689

## DATE

3/23/26

## PRESENTING CLINICAL SIGNS

- Hyperthyroid not controlled on high dose of methimazole. The owner elects I131 treatment. After blood draw for pre-treatment labs a swelling was noticed in the left thoracic inlet, not necessarily concurrent with a hematoma.
- T4 5.1

## ULTRASONOGRAPHIC EXAMINATION OF THE CERVICAL REGION

The left cervical region revealed minor area of approximately 0.5 cm of hypoechoic fluid accumulation consistent with blood clot and a further organized area of 2.0 cm adjacent to the jugular vein and carotid artery is noted. This is consistent with blood clot. The left thyroid lobe revealed a 0.3 cm hypoechoic structure that is consistent with adenoma. The right thyroid lobe and regional salivary glands, esophagus and trachea all appeared normal.

## ULTRASONOGRAPHIC FINDINGS

Regional hematoma with suspicion of left thyroid adenoma.

## INTERPRETATION OF THE FINDINGS & FURTHER RECOMMENDATIONS

Medical management should prove effective. If the region appears to continue to swell then ultrasound-guided FNA of the suspected bloodclot is indicated. I cannot completely rule out a neoplastic event, yet the changes would be most consistent with resolving hematoma. Coagulation panel is warranted to assess for any underlying coagulopathy that may be complicating the presentation.

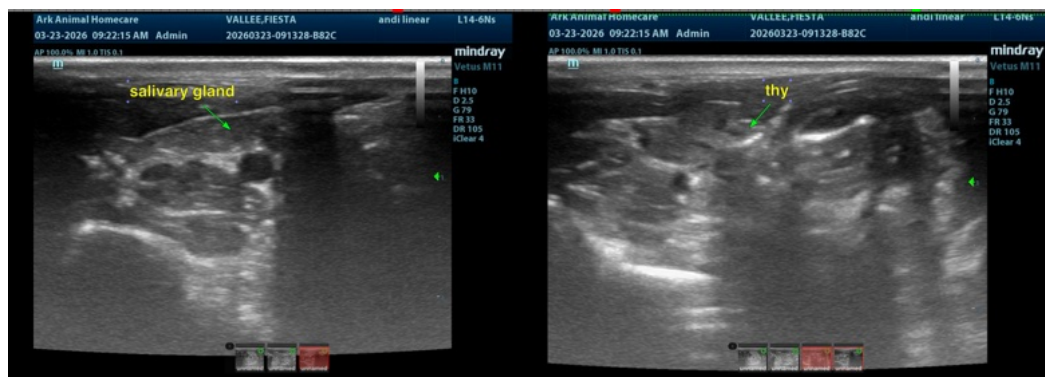



## PATIENT

Fiesta Vallee

## SPECIES

Feline

## BREED

Domestic Longhair

## SEX

Neutered male

## AGE

9 years

## WEIGHT

15 lbs

## INTERPRETED BY

Eric Lindquist, DMV  
DABVP, Cert. IVUSS

## IMAGING PERFORMED BY

Grace Jayne, CVT

## HOSPITAL NAME

Ark AH

## REFERRING VET

Dr. Penraat

## INVOICE

73689

## DATE

3/23/26

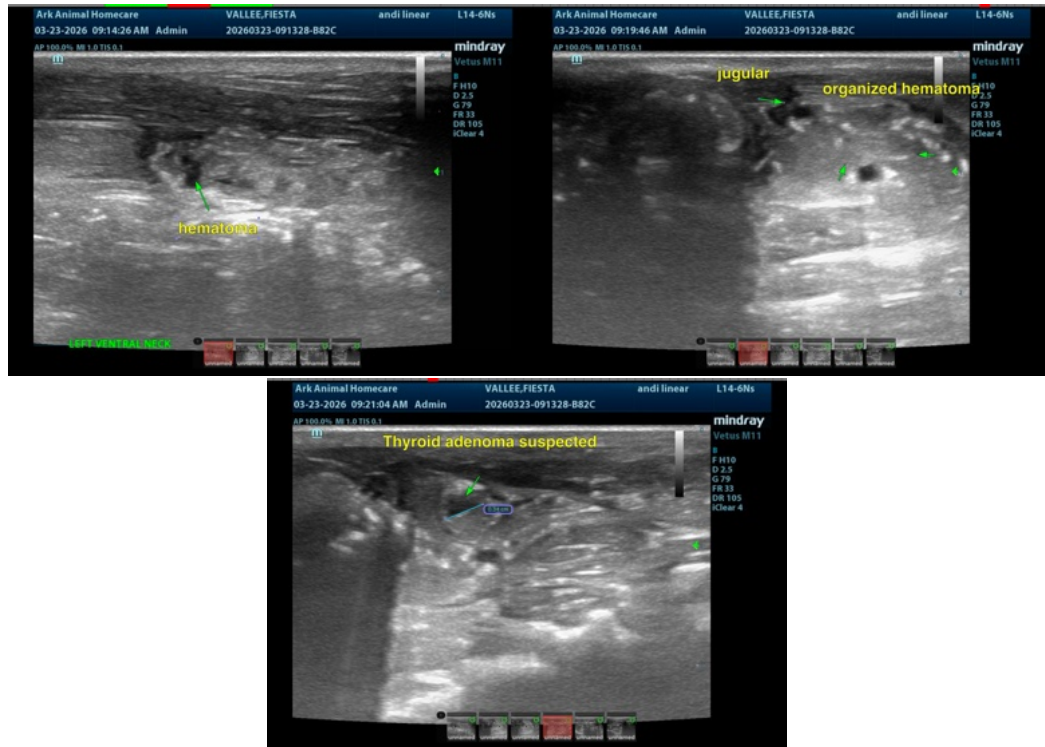

The information and recommendations provided are based on the images presented by the referring veterinarian/sonographer. No evaluation can be communicated regarding pathology that was not visible in the image/video clips provided.

Thank you for this referral. If the clinical or image interpretation does not parallel your findings or if I can be of any further assistance please contact me.

Eric Lindquist, DMV, DABVP (CFM), Cert. IVUSS, CEO of SonoPath.com

[info@SonoPath.com](mailto:info@SonoPath.com)