



PATIENT

Jasper Swarey

SPECIES

Feline

BREED

DSH

SEX

Neutered Male

AGE

9 Years

WEIGHT

5 kg

INTERPRETED BY

Eric Lindquist, DMV

DABVP, Cert. IVUSS

IMAGING PERFORMED BY

Dr. Callihan/PCMV

HOSPITAL NAME

Pacific Crest Mobile

REFERRING VET

Dr. Harvey – Skagit AC

INVOICE

46124

DATE

3/22/23

PRESENTING CLINICAL SIGNS

Presented to primary care due to owner noting pt had distended stomach, first noted 2 weeks ago; pt is lethargic, not wanting to move around/walk very much. Pt has history diabetes that is reported to be managed well with nutrition. Has been on DM for years, but recently stopped eating that and owner is trying variety of foods to encourage pt to eat.

Abnormal PE/Chem/CBC/UA Results: On PE a very firm/hard ventral abd wall mass and ascites; on cardiac auscultation grade 4/6 murmur right base (**this is newly dramatically increased). Pt is thin along topline with potbellied conformation and fluid wave. CBC: mild anemia, nonregen, normal WBC count and distribution CHem panel: low K 2.7, mild elev chol and amyl FNA's: -pancreas, body wall mass, GI LN/mass, free fluid: all showed atypical spindle cells.

ULTRASONOGRAPHIC EXAMINATION OF THE ABDOMEN

Urinary System

The **urinary bladder**, trigone, and pelvic urethra presented normal thicknesses and normal tone. The ureters were not visible which is normal. No uroliths or sediment were visualized and anechoic urine was present. No evidence of inflammatory or neoplastic changes were noted. Ureteral papillae were normal.

The **kidneys** were enlarged and swollen. Corticomedullary definition was nebulous. The left kidney measured 5.83 cm. The right kidney measured 6.13 cm.

Adrenal Glands

The regions of the **adrenal glands** were unremarkable.

Spleen

The **spleen** was irregular and nodular in contour.

Liver

The **liver** was swollen and irregular in contour, mild passive congestion pattern. The gallbladder was unremarkable.

Gastrointestinal

The **stomach** itself was unremarkable. A concentric mural intestinal mass was noted measuring approximately 3.0 cm. Loss of mural detail noted.

Pancreas

Heterogeneous, hypoechoic undifferentiated **pancreatic** tissue noted with ill-defined surrounding mesentery.

Free Abdomen

A large amount of free fluid was noted with nodular omental changes enveloping the upper gastrointestinal tract.

Variable areas of undifferentiated nodular tissue noted attached to the peritoneum.

Transdiaphragmatic view revealed pleural effusion and a caudal lung mass. The caudal lung mass was in the area of the vena cava and thoracic duct, likely contributing to the passive congestion pattern.



PATIENT

Jasper Swarey

SPECIES

Feline

BREED

DSH

SEX

Neutered Male

AGE

9 Years

WEIGHT

5 kg

INTERPRETED BY

Eric Lindquist, DMV
DABVP, Cert. IVUSS

IMAGING PERFORMED BY

Dr. Callihan/PCMV

HOSPITAL NAME

Pacific Crest Mobile

REFERRING VET

Dr. Harvey - Skagit AC

INVOICE

46124

DATE

3/22/23

ULTRASONOGRAPHIC FINDINGS

- Multicentric neoplasia – carcinomatosis, lymphomatosis type presentation with thoracoabdominal involvement.
- Swollen kidneys – potentially involved in the neoplastic process.

INTERPRETATION OF THE FINDINGS & FURTHER RECOMMENDATIONS

Prognosis is poor.

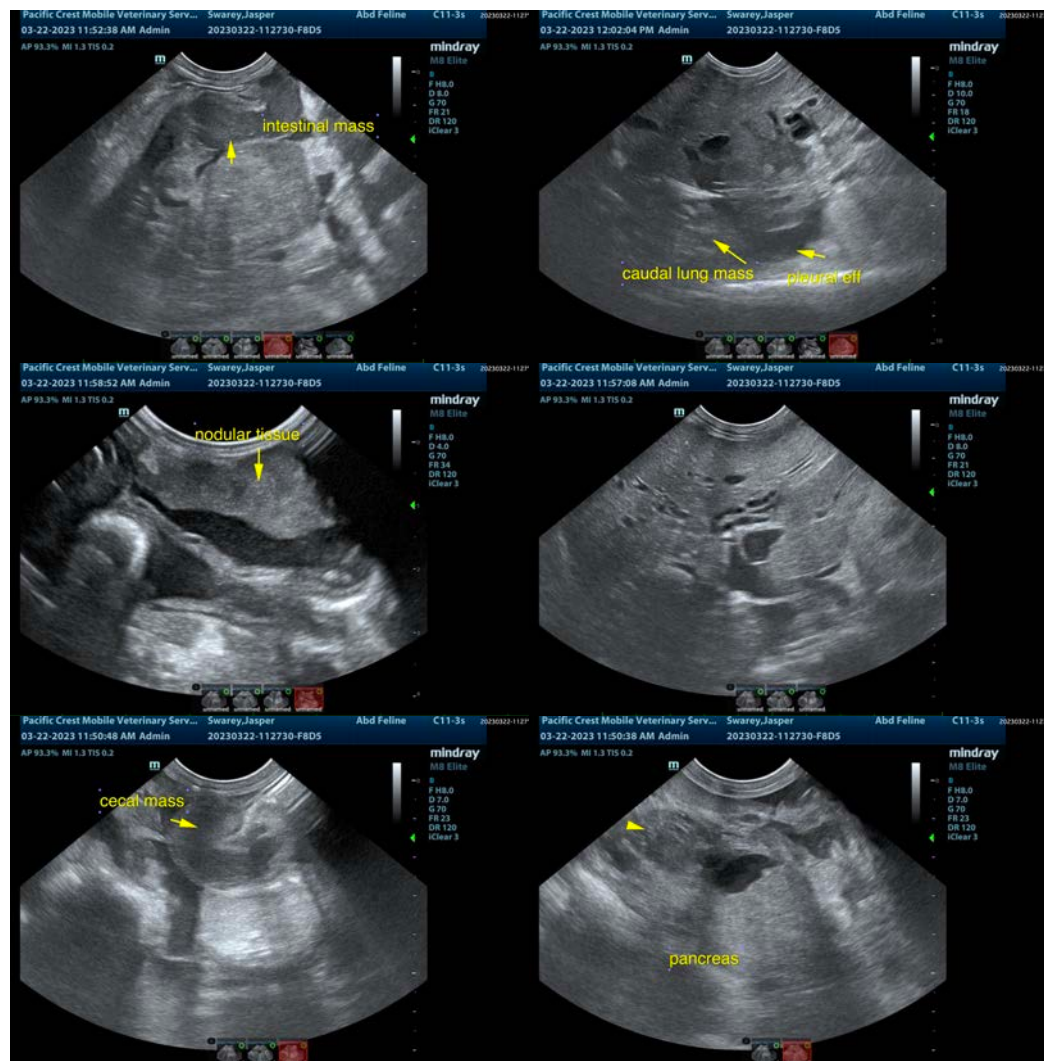



PATIENT

Jasper Swarey

SPECIES

Feline

BREED

DSH

SEX

Neutered Male

AGE

9 Years

WEIGHT

5 kg

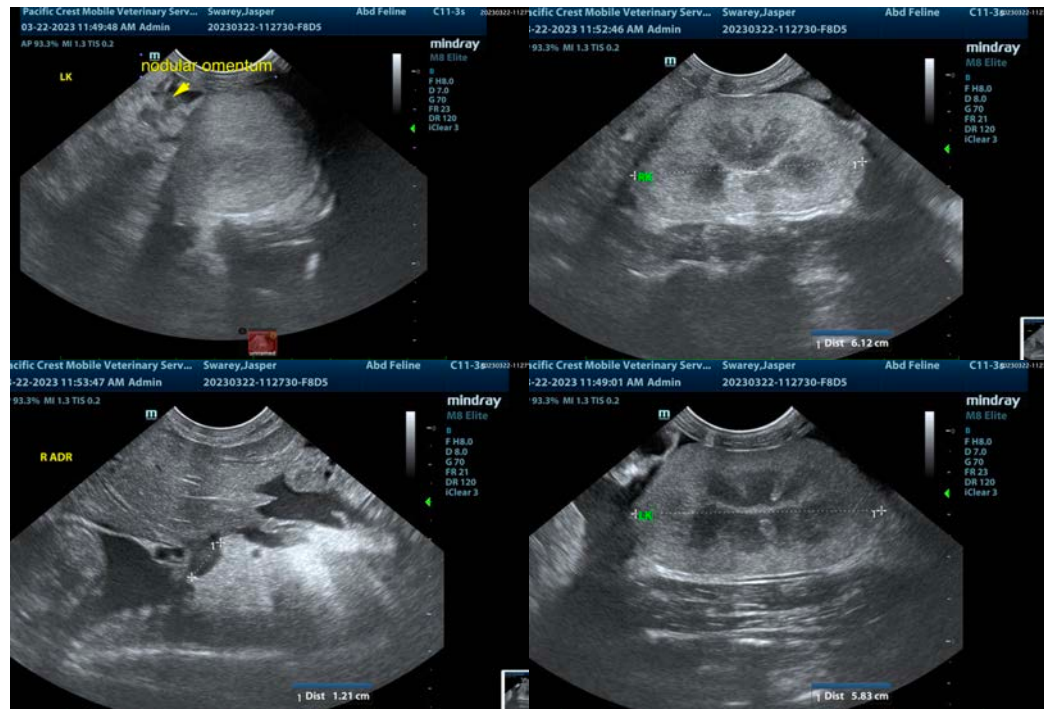

INTERPRETED BY

Eric Lindquist, DMV
DABVP, Cert. IVUSS

IMAGING PERFORMED BY

Dr. Callihan/PCMV

HOSPITAL NAME

Pacific Crest Mobile

REFERRING VET

Dr. Harvey – Skagit AC

INVOICE

46124

DATE

3/22/23

The information and recommendations provided are based on the images presented by the referring veterinarian/sonographer. No evaluation can be communicated regarding pathology that was not visible in the image/video clips provided.

Thank you for this referral. If the clinical or image interpretation does not parallel your findings or if I can be of any further assistance please contact me.

Eric Lindquist, DMV, DABVP, Cert. IVUSS, CEO of SonoPath.com

info@SonoPath.com