



PATIENT

Meatball Cardosa

SPECIES

Canine

BREED

Pit Bull Mix

SEX

Neutered Male

AGE

11 Years

WEIGHT

52 Pounds

INTERPRETED BY

Eric Lindquist, DMV
DABVP, Cert. IVUSS

IMAGING PERFORMED BY

Jenn

HOSPITAL NAME

Rockaway AH

REFERRING VET

Dr. Maniar

INVOICE

14407

DATE

3/21/22

PRESENTING CLINICAL SIGNS

History: re check splenic lesion pre op scan

ULTRASONOGRAPHIC EXAMINATION OF THE ABDOMEN

Urinary System

The **urinary bladder**, trigone, and pelvic urethra presented normal thicknesses and normal tone. The ureters were not visible which is normal. No uroliths or sediment were visualized and anechoic urine was present. No evidence of inflammatory or neoplastic changes were noted. Ureteral papillae were normal. The pelvic urethra was imaged 2.0 cm beyond the cystourethral junction.

The **left kidney** revealed a 2.0 cm anechoic cyst. Minor age-related changes were noted elsewhere. Normal size and structure, otherwise. The left kidney measured 5.8 cm.

The **right kidney** revealed a 5.0 mm anechoic cyst. The right kidney measured 5.8 cm.

Adrenal Glands

Both **adrenal glands** were visualized and recognized as having normal shape, size, position and echogenicity for this breed. The phrenic vasculature, glandular echogenicity and detail were unremarkable. Capsule, cortex, and medullary definition were normal for this age patient. The right adrenal gland measured 2.58 cm x 0.6 cm at the caudal pole and 0.97 cm at the cranial pole. The left adrenal gland measured 1.74 cm x 0.47 cm at the caudal pole and 0.37 cm at the cranial pole.

Spleen

The **splenic** mass in the mid body was persistent, measuring 3.9 cm. No evidence of rupture or cavitation. Other minor heterogeneous splenic changes were noted.

Liver

The **liver** images submitted revealed subjectively normal liver size, contour, and structure. Parenchymal echogenicity was naturally coarse and hypoechoic to the spleen. Vascular and biliary tracts were of normal volume with no evidence of congestion. The gallbladder presented acceptably thin walls with primarily anechoic content. The cystic and common bile ducts were normal. No pathological hepatic lymphadenopathy was evident. No overt structural evidence of inflammatory, infiltrative or regenerative pathology was evident.

Gastrointestinal

Some retention of ingesta was noted in the **stomach**. The small intestine and colon were unremarkable.

Pancreas

The base and limbs of the **pancreas** were observed to be largely isoechoic to surrounding omental fat. Pancreatic duct and capsular contour were acceptably normal and parenchyma respected normal curvilinear patterns. No overt evidence of active inflammatory or neoplastic disease was noted.

ULTRASONOGRAPHIC FINDINGS

- Persistent splenic mass
- Left and right renal cysts



PATIENT

- Age-related abdominal changes otherwise

Meatball Cardosa

INTERPRETATION OF THE FINDINGS & FURTHER RECOMMENDATIONS

Splenectomy indicated. No evidence of metastatic disease.

SPECIES

Canine

BREED

Pit Bull Mix

SEX

Neutered Male

AGE

11 Years

WEIGHT

52 Pounds

INTERPRETED BY

Eric Lindquist, DMV
DABVP, Cert. IVUSS

IMAGING PERFORMED BY

Jenn

HOSPITAL NAME

Rockaway AH

REFERRING VET

Dr. Maniar

INVOICE

14407

DATE

3/21/22

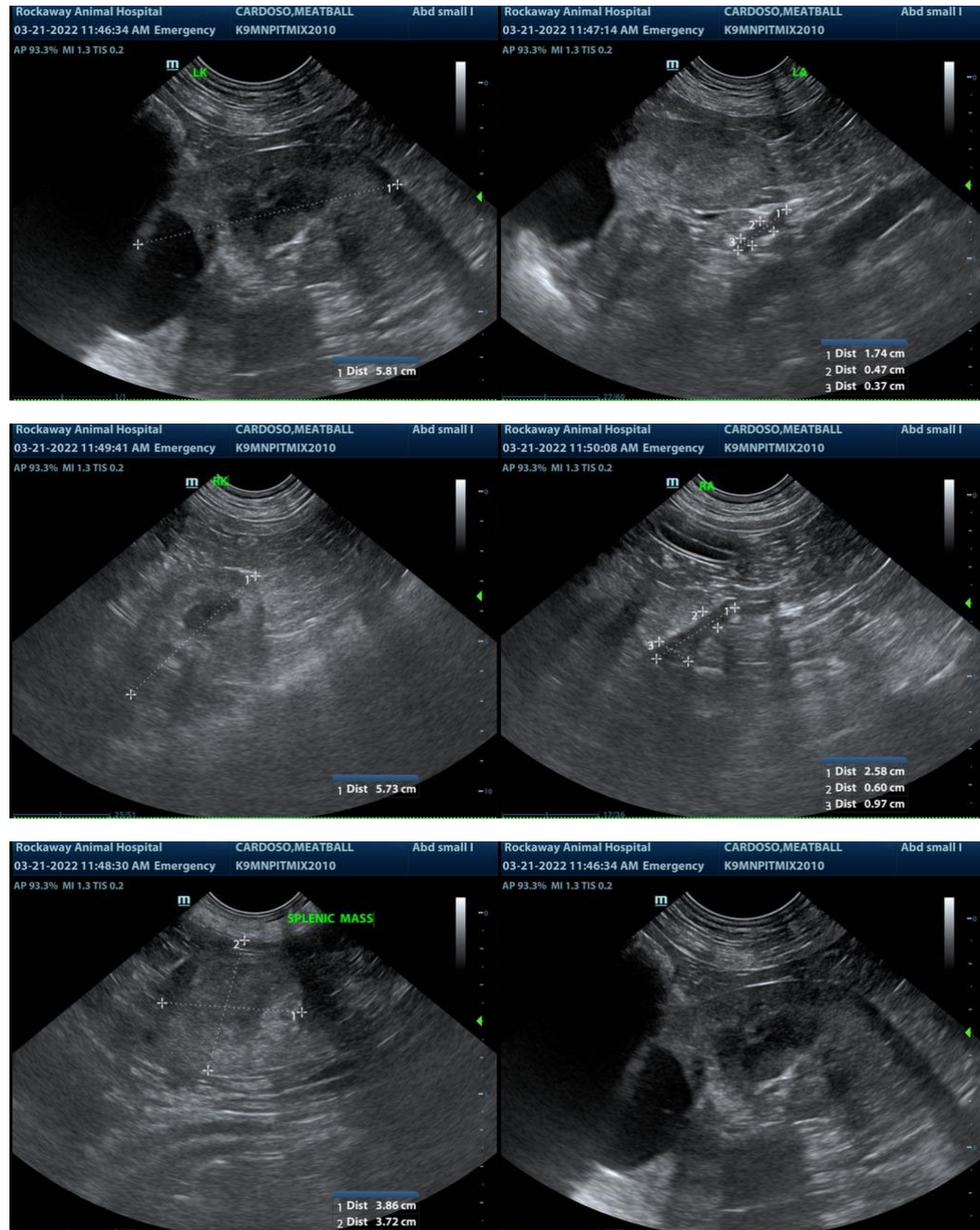

The information and recommendations provided are based on the images presented by the referring veterinarian. No evaluation can be communicated regarding pathology that was not visible in the image/video clips provided.

Thank you for this referral. If the clinical or image interpretation does not parallel your findings or if I



PATIENT

can be of any further assistance please contact me.

Meatball Cardosa

SPECIES

Canine

BREED

Pit Bull Mix

SEX

Neutered Male

AGE

11 Years

WEIGHT

52 Pounds

INTERPRETED BY

Eric Lindquist, DMV
DABVP, Cert. IVUSS

**IMAGING
PERFORMED BY**

Jenn

HOSPITAL NAME

Rockaway AH

REFERRING VET

Dr. Maniar

INVOICE

14407

DATE

3/21/22