



PATIENT

Gucci Wilson

SPECIES

Feline

BREED

DSH

SEX

Male

AGE

1 Year

WEIGHT

8.2 Pounds

INTERPRETED BY

Eric Lindquist, DMV
DABVP, Cert. IVUSS

IMAGING PERFORMED BY

Harold Mike Beard

HOSPITAL NAME

Animal Care VC

REFERRING VET

Dr. Magie

INVOICE

21721

DATE

3/20/23

PRESENTING CLINICAL SIGNS

History: For the past two months he intermittently salivates, rocks back and forth with his eyes dilated, walks like he is in slow motion. On the bad days, he vomits food and doesn't eat well if at all.

Abnormal PE/Chem/CBC/UA Results: The RDVM did CBC which appeared normal. Chemistry revealed increase in ALT, TBili, and Sodium. Mild increase in glucose which was probably stress. We pulled blood today for serum bile acid, Chemistry and CBC and noted that the blood was very thin; owner refused further testing today. Survey radiographs - kidneys appear prominent, spleen enlarged, bowel loops appear thickened.

ULTRASONOGRAPHIC EXAMINATION OF THE ABDOMEN

Urinary System

The **urinary bladder**, trigone, and pelvic urethra presented normal thicknesses and normal tone. The ureters were not visible which is normal. No uroliths or sediment were visualized and anechoic urine was present. No evidence of inflammatory or neoplastic changes were noted. Ureteral papillae were normal. The pelvic urethra was imaged 2.0 cm beyond the cystourethral junction.

The **kidneys** revealed normal size and structure, corticomedullary definition and ratio for this age. The cortices presented largely uniform texture with normal echogenic relationship to liver and spleen. Medullary structure differed distinctly from the cortex and no evidence of pelvic dilation was present. The capsules were acceptably uniform without significant irregularities. The left kidney measured 4.3 cm.

Adrenal Glands

The regions of the **adrenal glands** revealed no evident pathology.

Spleen

The **spleen** was significantly enlarged in this patient, measuring 2.2 cm.

Liver

Minor increased portal markings were noted in the **liver**. The gallbladder wall was mildly echogenic and slightly thickened.

Gastrointestinal

The **stomach** was filled with ingesta and progressively shadowing material, possible hair accumulation. The small intestine and colon were unremarkable.

Pancreas

The base and limbs of the **pancreas** were observed to be largely isoechoic to surrounding omental fat. Pancreatic duct and capsular contour were acceptably normal and parenchyma respected normal curvilinear patterns. No overt evidence of active inflammatory or neoplastic disease was noted.

ULTRASONOGRAPHIC FINDINGS

- Hairball density in the stomach
- Splenomegaly



PATIENT

Gucci Wilson

- Increased portal markings in the liver
- Mildly echogenic and slightly thickened gallbladder

INTERPRETATION OF THE FINDINGS & FURTHER RECOMMENDATIONS

SPECIES

Feline

Round cell neoplasia vs splenitis and infectious disease are possibilities. Splenic and hepatic (given the bilirubin elevation) FNA is indicated. Full CNS examination is warranted. Hairball therapy is indicated.

BREED

DSH

SEX

Male

AGE

1 Year

WEIGHT

8.2 Pounds

INTERPRETED BY

Eric Lindquist, DMV
DABVP, Cert. IVUSS

IMAGING PERFORMED BY

Harold Mike Beard

HOSPITAL NAME

Animal Care VC

REFERRING VET

Dr. Magie

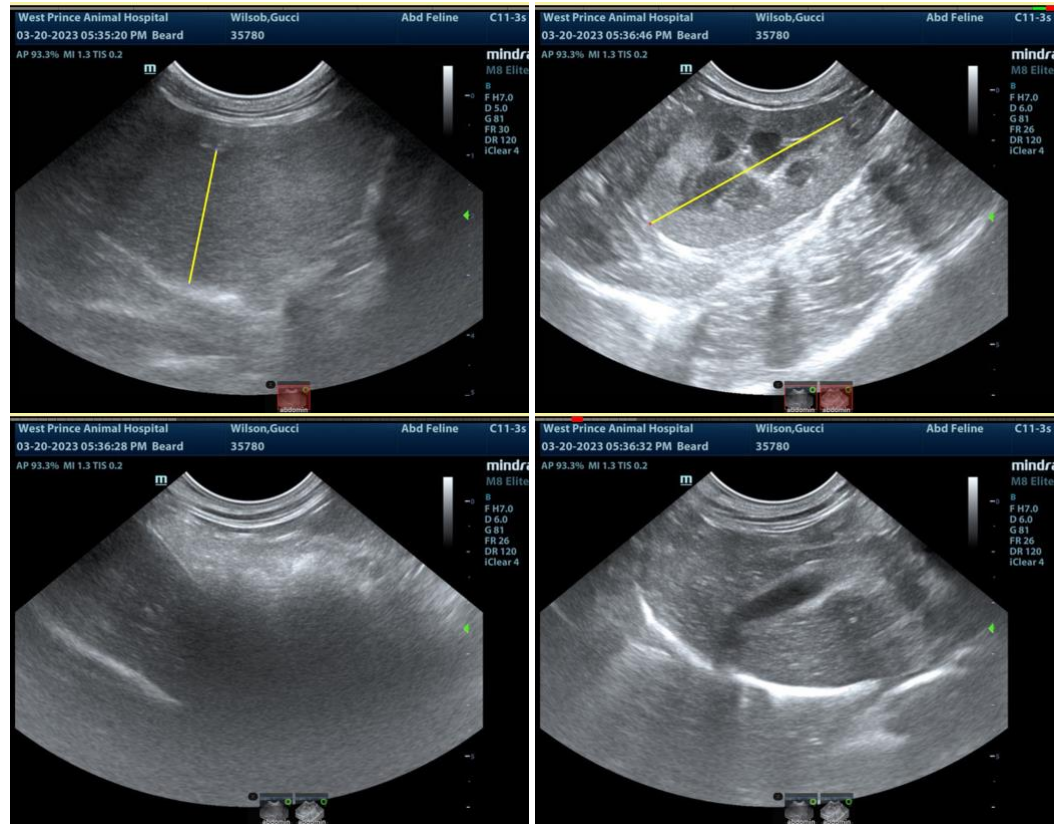

The information and recommendations provided are based on the images presented by the referring veterinarian. No evaluation can be communicated regarding pathology that was not visible in the image/video clips provided.

Thank you for this referral. If the clinical or image interpretation does not parallel your findings or if I can be of any further assistance please contact me.

Eric Lindquist, DMV, DABVP, Cert. IVUSS, CEO of SonoPath.com
info@SonoPath.com

INVOICE

21721

DATE

3/20/23