



## PATIENT

Tilly Rose Moss

## SPECIES

Feline

## BREED

Domestic Shorthair

## SEX

Spayed female

## AGE

5 years

## WEIGHT

5.9 kg

## INTERPRETED BY

Eric Lindquist, DMV  
DABVP, Cert. IVUSS

## IMAGING PERFORMED BY

Dr. Hayley Gaynor

## HOSPITAL NAME

Lambertville VC

## REFERRING VET

Dr. DeGrande

## INVOICE

72083

## DATE

3/2/26

## PRESENTING CLINICAL SIGNS

- Patient presented today for routine dental cleaning
- o notes she has been standing and not squatting to urinate, otherwise she is unremarkable at home
- PE: DNT 2/4 Bloodwork and Urine pending today

## ULTRASONOGRAPHIC EXAMINATION OF THE ABDOMEN

### Urinary System

The **urinary bladder**, trigone, and pelvic urethra presented normal thicknesses and normal tone. The pelvic urethra was imaged 1.0 cm beyond the cystourethral junction and appeared normal. The ureters were not visible which is normal. No uroliths or sediment were visualized and anechoic urine was present. No evidence of inflammatory or neoplastic changes was noted. Ureteral papillae were normal.

The **kidneys** revealed normal size and structure, corticomedullary definition and ratio for this age. The cortices presented largely uniform texture with normal echogenic relationship to liver and spleen. Medullary structure differed distinctly from the cortex and no evidence of pelvic dilation was present. The capsules were acceptably uniform without significant irregularities. The right kidney measured 3.85 cm. The left kidney measured 3.31 cm.

### Adrenal Glands

The **left adrenal gland** was visualized and recognized as having normal shape, size, position and echogenicity for this breed. The phrenic vasculature, glandular echogenicity and detail were unremarkable. Capsule, cortex, and medullary definition were normal for this age patient. The left adrenal gland measured 1.2 x 0.43 cm. The **right adrenal gland** was somewhat flattened and isoechoic to the surrounding fat and measured 0.56 cm at the cranial pole and 0.3 cm at the caudal pole.

### Spleen

The **spleen** in this patient was mildly enlarged with uniform parenchyma and was folded upon itself cranially. This is a positional variant and is not pathological. There was no evidence of significant disease.

### Liver

The **liver** images submitted revealed subjectively normal liver size, contour, and structure. Parenchymal echogenicity was naturally coarse and hypoechoic to the spleen. Vascular and biliary tracts were of normal volume with no evidence of congestion. The gallbladder presented acceptably thin walls with primarily anechoic content. The cystic and common bile ducts were normal. No pathological hepatic lymphadenopathy was evident. No overt structural evidence of inflammatory, infiltrative or regenerative pathology was evident.



## PATIENT

Tilly Rose Moss

## SPECIES

Feline

## BREED

Domestic Shorthair

## SEX

Spayed female

## AGE

5 years

## WEIGHT

5.9 kg

## INTERPRETED BY

Eric Lindquist, DMV  
DABVP, Cert. IVUSS

## IMAGING PERFORMED BY

Dr. Hayley Gaynor

## HOSPITAL NAME

Lambertville VC

## REFERRING VET

Dr. DeGrande

## INVOICE

72083

## DATE

3/2/26

## Gastrointestinal

Examination of the **gastrointestinal tract** revealed a stomach and intestine free of stasis, of normal wall thickness, acceptable curvilinear mural detail, and peristaltic activity. Small and large intestine demonstrated normal luminal chyme and stool consistency respectively. No obstructive or overt infiltrative disease was noted. No associated abnormal lymphatic activity was noted.

## Pancreas

The base and limbs of the **pancreas** were observed to be largely isoechoic to surrounding omental fat. Pancreatic duct and capsular contour were acceptably normal and parenchyma respected normal curvilinear patterns. No overt evidence of active inflammatory or neoplastic disease was noted.

## ULTRASONOGRAPHIC FINDINGS

Structurally unremarkable abdomen.

## INTERPRETATION OF THE FINDINGS & FURTHER RECOMMENDATIONS

There was no evidence of visceral pathology. Given the clinical signs orthopedic exam is warranted in the lumbosacral pelvic region. Examination of the perineal region is also indicated. There was no evidence of visceral pathology.

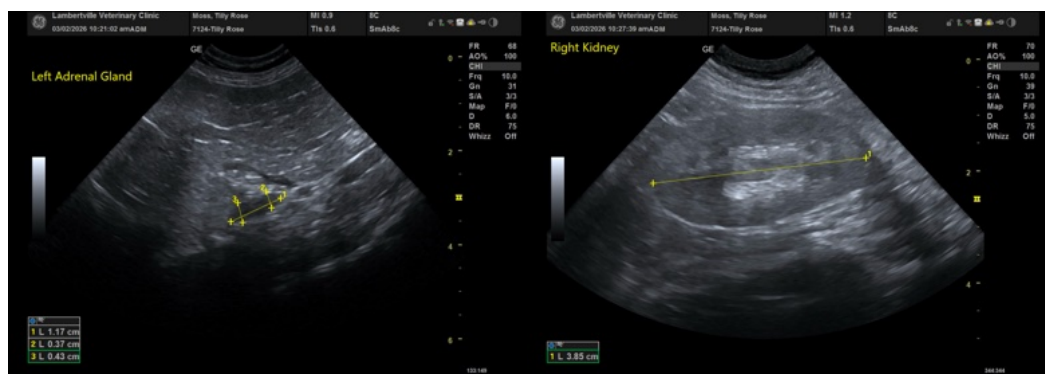



## PATIENT

Tilly Rose Moss

## SPECIES

Feline

## BREED

Domestic Shorthair

## SEX

Spayed female

## AGE

5 years

## WEIGHT

5.9 kg

## INTERPRETED BY

Eric Lindquist, DMV  
DABVP, Cert. IVUSS

## IMAGING PERFORMED BY

Dr. Hayley Gaynor

## HOSPITAL NAME

Lambertville VC

## REFERRING VET

Dr. DeGrande

## INVOICE

72083

## DATE

3/2/26

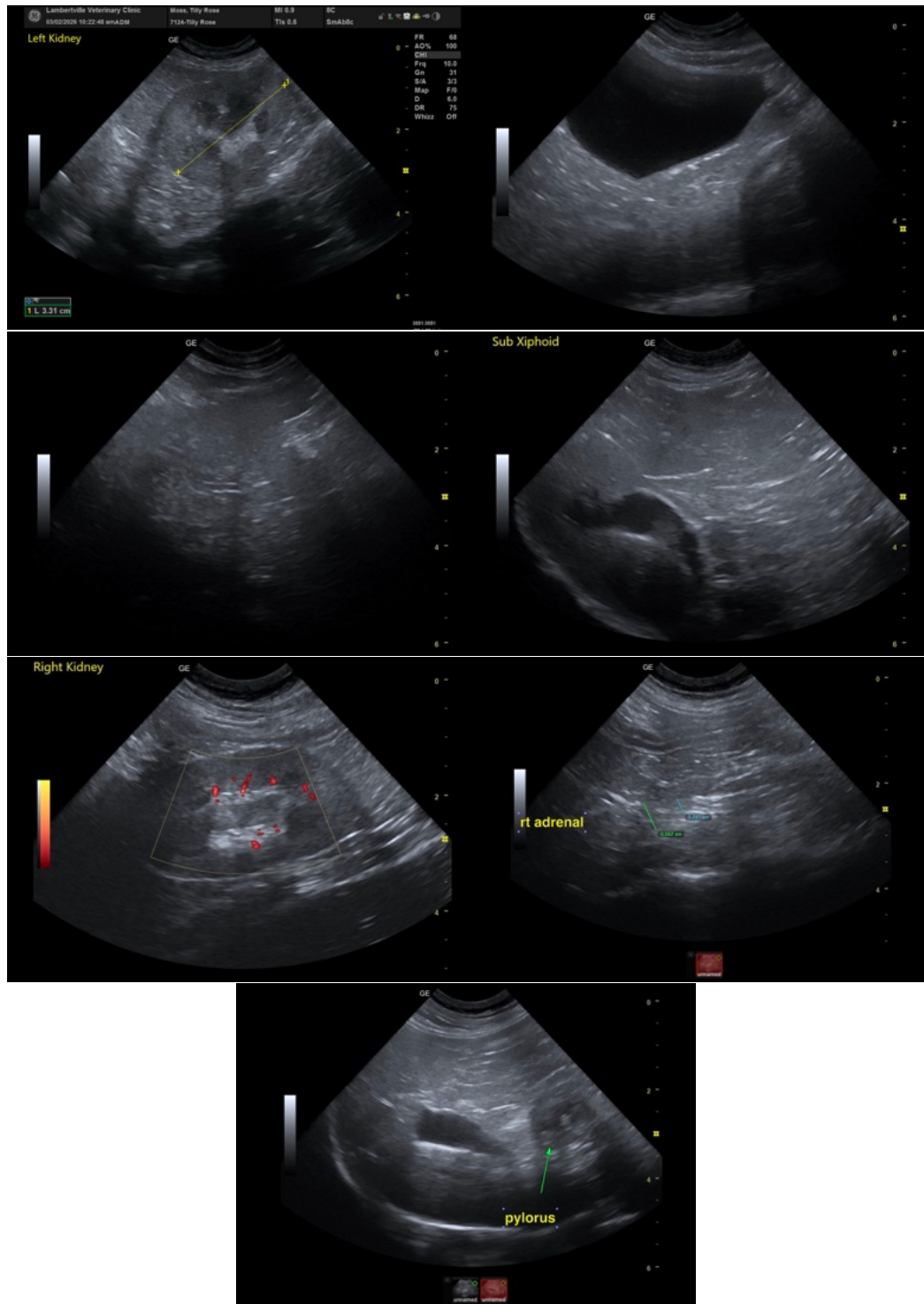

The information and recommendations provided are based on the images presented by the referring veterinarian/sonographer. No evaluation can be communicated regarding pathology that was not visible in the image/video clips provided.



## PATIENT

Tilly Rose Moss

## SPECIES

Feline

## BREED

Domestic Shorthair

## SEX

Spayed female

## AGE

5 years

## WEIGHT

5.9 kg

## INTERPRETED BY

Eric Lindquist, DMV  
DABVP, Cert. IVUSS

## IMAGING PERFORMED BY

Dr. Hayley Gaynor

## HOSPITAL NAME

Lambertville VC

## REFERRING VET

Dr. DeGrande

## INVOICE

72083

## DATE

3/2/26

Thank you for this referral. If the clinical or image interpretation does not parallel your findings or if I can be of any further assistance please contact me.

Eric Lindquist, DMV, DABVP (CFM), Cert. IVUSS, CEO of SonoPath.com

[info@SonoPath.com](mailto:info@SonoPath.com)