



PATIENT

Gravy Wilson

SPECIES

Canine

BREED

American Foxhound

SEX

Neutered male

AGE

10 years

WEIGHT

56.4 lbs

INTERPRETED BY

Eric Lindquist, DMV
DABVP, Cert. IVUSS

IMAGING PERFORMED BY

MEW

HOSPITAL NAME

Weddingotn AH

REFERRING VET

Dr. Walker

INVOICE

72101

DATE

3/2/26

PRESENTING CLINICAL SIGNS

- 10 yo American Foxhound presents for staging of subcutaneous hemangiosarcoma removed from R flank on 2/19. P has history of diabetes insipidus and PRA is on desmopressin, latanoprost and ketorolac drops daily.
- 1/23/26: CBC/Chem/T4 WNL. 2/19/26: Histopath: hemangiosarcoma, narrow margins but complete excision, subcutis/muscle involvement Chest radiographs (3/2/26): no evidence of metastasis

ULTRASONOGRAPHIC EXAMINATION OF THE ABDOMEN

Urinary System

The **urinary bladder**, trigone, and pelvic urethra presented normal thicknesses and normal tone. The ureters were not visible which is normal. No uroliths or sediment were visualized and anechoic urine was present. No evidence of inflammatory or neoplastic changes was noted. Ureteral papillae were normal.

The **kidneys** revealed normal size and structure, corticomedullary definition and ratio for this age. The cortices presented largely uniform texture with normal echogenic relationship to liver and spleen. Medullary structure differed distinctly from the cortex and no evidence of pelvic dilation was present. The capsules were acceptably uniform without significant irregularities. The left kidney measured 4.8 cm. The right kidney measured 4.4 cm.

Adrenal Glands

Both **adrenal glands** were visualized and recognized as having normal shape, size, position and echogenicity for this breed. The phrenic vasculature, glandular echogenicity and detail were unremarkable. Capsule, cortex, and medullary definition were normal for this age patient. The left adrenal gland measured 0.46 cm. The right adrenal gland measured 1.3 cm at the cranial pole and 0.83 cm at the caudal pole.

Spleen

The **spleen** was folded upon itself cranially. Subtle, hypoechoic nodular changes were noted measuring up to 0.5 cm and were non-disruptive.

Liver

The **liver** images from right and left intercostal as well as subcostal views revealed subjectively normal liver size, contour, and structure. Some age-related parenchymal remodeling was noted but likely not clinically significant at this time. Vascular and biliary tracts were of normal volume and no evidence of congestion was noted. The gallbladder presented some dependent debris with essentially normal contour. The cystic and common bile ducts were normal. No overt evidence of active inflammatory,



PATIENT

Gravy Wilson

SPECIES

Canine

BREED

American Foxhound

SEX

Neutered male

AGE

10 years

WEIGHT

56.4 lbs

INTERPRETED BY

Eric Lindquist, DMV
DABVP, Cert. IVUSS

IMAGING PERFORMED BY

MEW

HOSPITAL NAME

Weddingotn AH

REFERRING VET

Dr. Walker

INVOICE

72101

DATE

3/2/26

infiltrative or regenerative pathology was noted but should be paired with current or past LE elevations regarding any clinical significance to this presentation. The hepatic lymph nodes were unremarkable.

Gastrointestinal

Examination of the **gastrointestinal tract** revealed a stomach and intestine free of stasis, of normal wall thickness, acceptable curvilinear mural detail, and peristaltic activity. Small and large intestine demonstrated normal luminal chyme and stool consistency respectively. No obstructive or overt infiltrative disease was noted. No associated abnormal lymphatic activity was noted.

Pancreas

The base and limbs of the **pancreas** were observed to be largely isoechoic to surrounding omental fat. Pancreatic duct and capsular contour were acceptably normal and parenchyma respected normal curvilinear patterns. No overt evidence of active inflammatory or neoplastic disease was noted.

ULTRASONOGRAPHIC FINDINGS

Minor, splenic hyperplasia pattern, not overtly pathological, but should be monitored.

INTERPRETATION OF THE FINDINGS & FURTHER RECOMMENDATIONS

The nodules noted in the spleen are often temporary and unlikely related to the dermal history; however, this should be monitored. A recheck sonogram is recommended in 3-4 weeks to ensure no further growth has occurred.

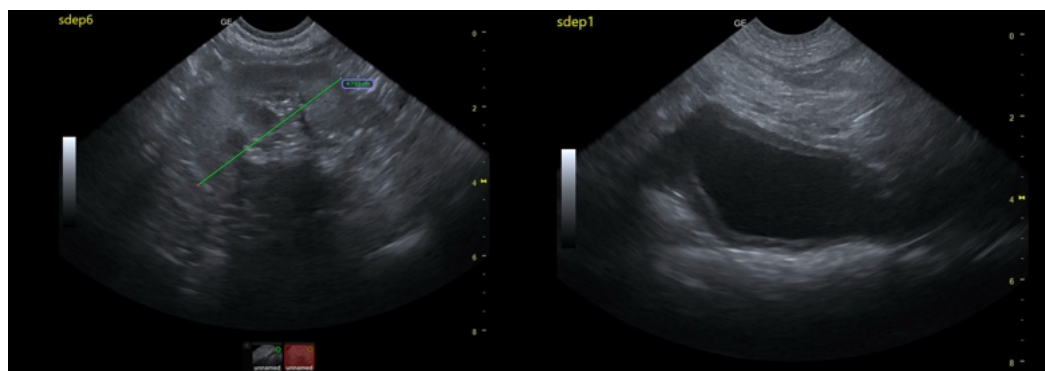



PATIENT

Gravy Wilson

SPECIES

Canine

BREED

American Foxhound

SEX

Neutered male

AGE

10 years

WEIGHT

56.4 lbs

INTERPRETED BY

Eric Lindquist, DMV
DABVP, Cert. IVUSS

IMAGING PERFORMED BY

MEW

HOSPITAL NAME

Weddingotn AH

REFERRING VET

Dr. Walker

INVOICE

72101

DATE

3/2/26

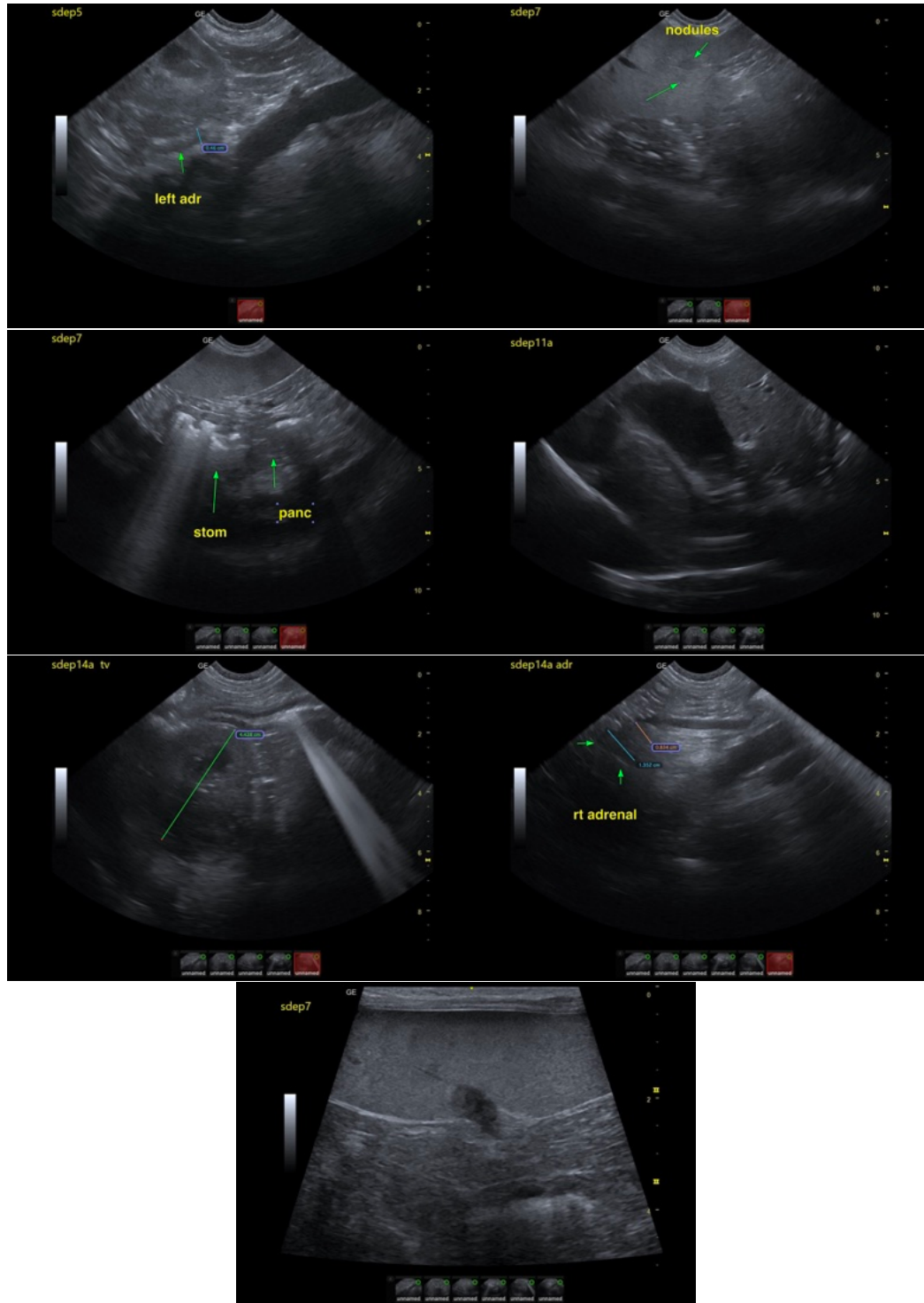

The information and recommendations provided are based on the images presented by the referring veterinarian/sonographer. No evaluation can be communicated regarding pathology that was not visible in the image/video clips provided.



PATIENT

Gravy Wilson

SPECIES

Canine

BREED

American Foxhound

SEX

Neutered male

AGE

10 years

WEIGHT

56.4 lbs

INTERPRETED BY

Eric Lindquist, DMV
DABVP, Cert. IVUSS

IMAGING PERFORMED BY

MEW

HOSPITAL NAME

Weddingotn AH

REFERRING VET

Dr. Walker

INVOICE

72101

DATE

3/2/26

Thank you for this referral. If the clinical or image interpretation does not parallel your findings or if I can be of any further assistance please contact me.

Eric Lindquist, DMV, DABVP (CFM), Cert. IVUSS, CEO of SonoPath.com

info@SonoPath.com