



## PATIENT

Buddy Cushing

## SPECIES

Canine

## BREED

Lab Mix

## SEX

Male

## AGE

10 years

## WEIGHT

52.2 lbs

## INTERPRETED BY

Eric Lindquist, DMV  
DABVP, Cert. IVUSS

## IMAGING PERFORMED BY

Dr. Levy

## HOSPITAL NAME

Court Street VH

## REFERRING VET

Dr. Levy

## INVOICE

72116

## DATE

3/2/26

## PRESENTING CLINICAL SIGNS

- AUS (not performed by specialist) in Sept. 2023 showed diffuse splenic changes w/ no obvious focal masses/ nodules + possible kidney changes (described as possible "starburst" appearance of L kidney)
- CBC/ Chem/ UA unremarkable

## ULTRASONOGRAPHIC EXAMINATION OF THE ABDOMEN

### Urinary System

The **urinary bladder**, trigone, and pelvic urethra presented normal thicknesses and normal tone. The ureters were not visible which is normal. No uroliths or sediment were visualized and anechoic urine was present. No evidence of inflammatory or neoplastic changes was noted. Ureteral papillae were normal.

The **kidneys** revealed largely normal size and structure, corticomedullary definition and ratio (cortex 1/3 of medulla) were essentially maintained with some age-related loss of curvilinear patterns regarding the capsule and C/M junction. The cortices presented largely uniform texture with some increased echogenicity expected for this age patient. Medullary structure differed distinctly from that of the cortex. Slight pyelectasia was noted in the kidneys. The left kidney measured 5.7 cm. The right kidney measured 6.3 cm.

### Adrenal Glands

The gross regions of the **adrenal glands** were unremarkable. If adrenal disease is suspected further imaging under sedation is indicated.

### Spleen

The **spleen** presented a smooth homogeneous parenchyma hyperechoic to liver and renal cortical parenchyma. The capsule was smooth without noticeable expansion or deviation from within the spleen or adjacent pathology. The splenic vasculature demonstrated normal volume without signs of congestion or thrombosis. No sonographic evidence of acute or chronic inflammatory, neoplastic, or infarctual changes was noted.

### Liver

The **liver** images from right and left intercostal as well as subcostal views revealed subjectively normal liver size, contour, and structure. Some age-related parenchymal remodeling was noted but likely not clinically significant at this time. Vascular and biliary tracts were of normal volume and no evidence of congestion was noted. The gallbladder presented some dependent debris with essentially normal contour. The cystic and common bile ducts were normal. No overt evidence of active inflammatory, infiltrative or regenerative pathology was noted but should be paired with current or past LE elevations regarding any clinical significance to this presentation. The hepatic lymph nodes were unremarkable.



**PATIENT**

Buddy Cushing

**SPECIES**

Canine

**BREED**

Lab Mix

**SEX**

Male

**AGE**

10 years

**WEIGHT**

52.2 lbs

**INTERPRETED BY**

Eric Lindquist, DMV  
DABVP, Cert. IVUSS

**Gastrointestinal**

Examination of the **gastrointestinal tract** revealed a stomach and intestine free of stasis, of normal wall thickness, acceptable curvilinear mural detail, and peristaltic activity. Small and large intestine demonstrated normal luminal chyme and stool consistency respectively. No obstructive or overt infiltrative disease was noted. No associated abnormal lymphatic activity was noted.

**Pancreas**

The base and limbs of the **pancreas** were observed to be largely isoechoic to surrounding omental fat. Pancreatic duct and capsular contour were acceptably normal and parenchyma respected normal curvilinear patterns. No overt evidence of active inflammatory or neoplastic disease was noted.

**ULTRASONOGRAPHIC FINDINGS**

Age related renal and hepatic changes.

Slight renal pyelectasia.

**INTERPRETATION OF THE FINDINGS & FURTHER RECOMMENDATIONS**

No significant pathology is noted.

**IMAGING PERFORMED BY**

Dr. Levy

**HOSPITAL NAME**

Court Street VH

**REFERRING VET**

Dr. Levy

**INVOICE**

72116

**DATE**

3/2/26

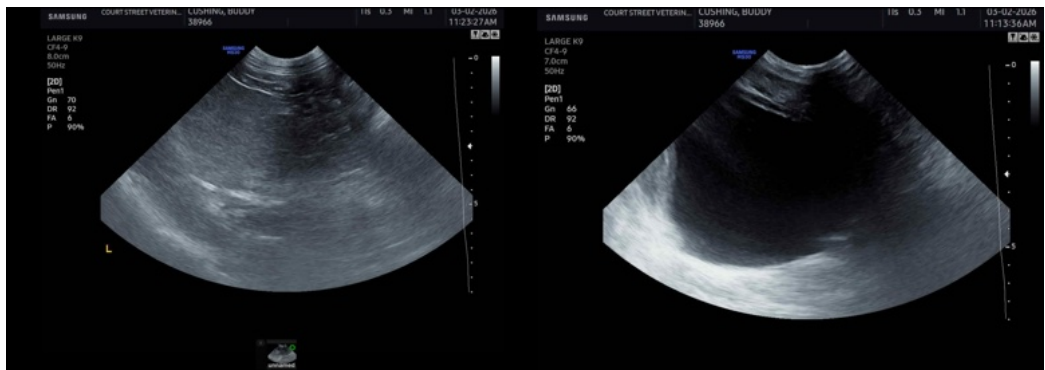



## PATIENT

Buddy Cushing

## SPECIES

Canine

## BREED

Lab Mix

## SEX

Male

## AGE

10 years

## WEIGHT

52.2 lbs

## INTERPRETED BY

Eric Lindquist, DMV  
DABVP, Cert. IVUSS

## IMAGING PERFORMED BY

Dr. Levy

## HOSPITAL NAME

Court Street VH

## REFERRING VET

Dr. Levy

## INVOICE

72116

## DATE

3/2/26

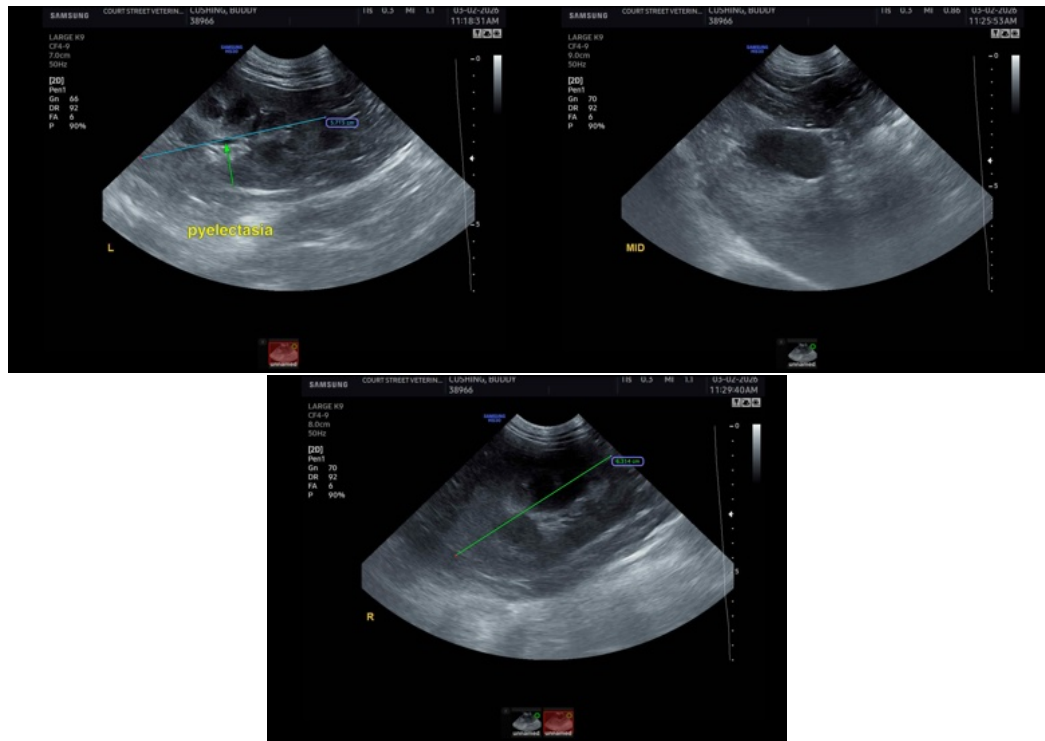

The information and recommendations provided are based on the images presented by the referring veterinarian/sonographer. No evaluation can be communicated regarding pathology that was not visible in the image/video clips provided.

Thank you for this referral. If the clinical or image interpretation does not parallel your findings or if I can be of any further assistance please contact me.

Eric Lindquist, DMV, DABVP (CFM), Cert. IVUSS, CEO of SonoPath.com

[info@SonoPath.com](mailto:info@SonoPath.com)