



PATIENT

Romeo Gollance

SPECIES

Canine

BREED

Dachshund

SEX

Neutered Male

AGE

9 Years 11 Months

WEIGHT

Not Given

INTERPRETED BY

Eric Lindquist, DMV

DABVP, Cert. IVUSS

IMAGING PERFORMED BY

Shari Reffi, CVT

HOSPITAL NAME

North Warren AH

REFERRING VET

Dr. Corrado

INVOICE

35801

DATE

3/2/22

PRESENTING CLINICAL SIGNS

Vomiting, bloody diarrhea. Rads: Suspect cranial abdominal mass vs other. No current meds. Abnormal PE/Chem/CBC/UA Results: Parvo snap +, all other labs pending.

ULTRASONOGRAPHIC EXAMINATION OF THE ABDOMEN

Urinary System

The **urinary bladder**, trigone, and pelvic urethra presented normal thicknesses and normal tone. The ureters were not visible which is normal. No uroliths or sediment were visualized and anechoic urine was present. No evidence of inflammatory or neoplastic changes were noted. Ureteral papillae were normal. The pelvic urethra was imaged 2.0 cm beyond the cystourethral junction.

The residual prostate measured 0.58 cm.

The **kidneys** revealed largely normal size and structure, corticomedullary definition and ratio (cortex 1/3 of medulla) were essentially maintained with some age-related loss of curvilinear patterns regarding the capsule and C/M junction. The cortices presented largely uniform texture with some increased echogenicity expected for his age patient. Medullary structure differed distinctly from that of the cortex and no evidence of pelvic dilation was present. The right kidney measured 4.09 cm. The left kidney measured 4.33 cm.

Adrenal Glands

Both **adrenal glands** were visualized and recognized as having normal shape, size, position and echogenicity for this breed. The phrenic vasculature, glandular echogenicity and detail were unremarkable. Capsule, cortex, and medullary definition were normal for this age patient. The right adrenal gland measured 1.72 cm x .46 cm at the cranial pole and 0.44 cm at the caudal pole. The left adrenal gland measured 1.54 cm x 0.40 cm at the cranial pole and 0.44 cm at the caudal pole.

Spleen

The **spleen** presented a smooth homogeneous parenchyma hyperechoic to liver and renal cortical parenchyma. The capsule was smooth without noticeable expansion or deviation from within the spleen or adjacent pathology. The splenic vasculature demonstrated normal volume without signs of congestion or thrombosis. No sonographic evidence of acute or chronic inflammatory, neoplastic, or infarctual changes were noted.

Liver

The **liver** images submitted revealed subjectively normal liver size, contour, and structure. Parenchymal echogenicity was naturally coarse and hypoechoic to the spleen. Vascular and biliary tracts were of normal volume with no evidence of congestion. The gallbladder presented acceptably thin walls with primarily anechoic content. The cystic and common bile ducts were normal. No pathological hepatic lymphadenopathy was evident. No overt structural evidence of inflammatory, infiltrative or regenerative pathology was evident.

Gastrointestinal

The **stomach** was overdistended with chyme, consistent with post-prandial presentation. The small intestine revealed minor chyme transit and hyperperistalsis.



PATIENT

Pancreas

Romeo Gollance

The pancreas presented hyperechoic changes, consistent with remodeling. Probable low-grade inflammation. Adjacent duodenal spasming also noted.

SPECIES

Canine

ULTRASONOGRAPHIC FINDINGS

- Bloating stomach with overdistention, post-prandial presentation
- Mild pancreatitis, chronic active presentation

BREED

Dachshund

INTERPRETATION OF THE FINDINGS & FURTHER RECOMMENDATIONS

No obvious obstruction. However, delayed outflow may be an issue. The pylorus appeared patent without obstruction. No evidence of masses.

SEX

Neutered Male

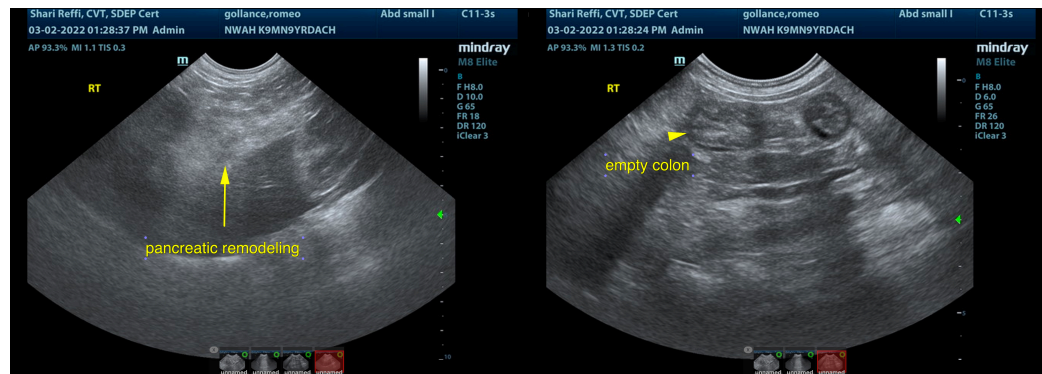

AGE

9 Years 11 Months

WEIGHT

Not Given

INTERPRETED BY

Eric Lindquist, DMV

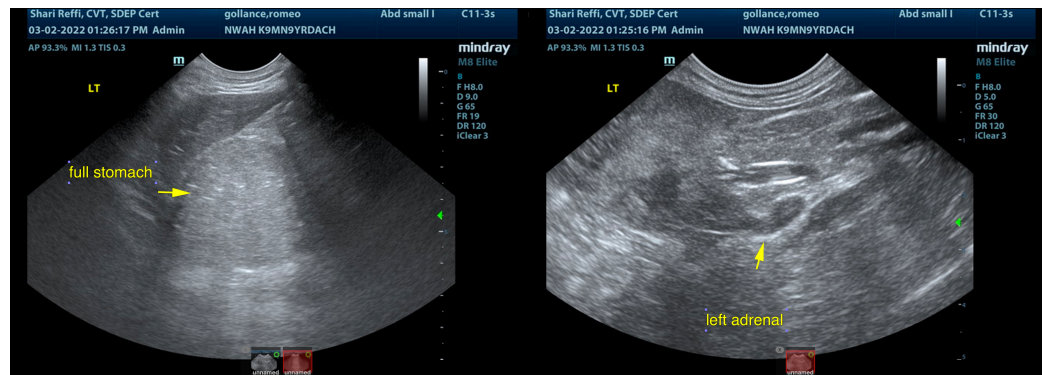

DABVP, Cert. IVUSS

IMAGING PERFORMED BY

Shari Reffi, CVT

HOSPITAL NAME

North Warren AH

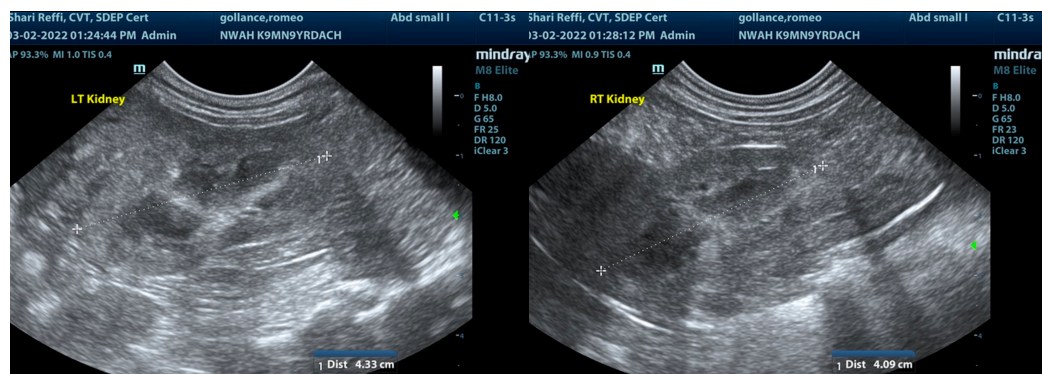

REFERRING VET

Dr. Corrado

INVOICE

35801

DATE

3/2/22



PATIENT

Romeo Gollance

SPECIES

Canine

BREED

Dachshund

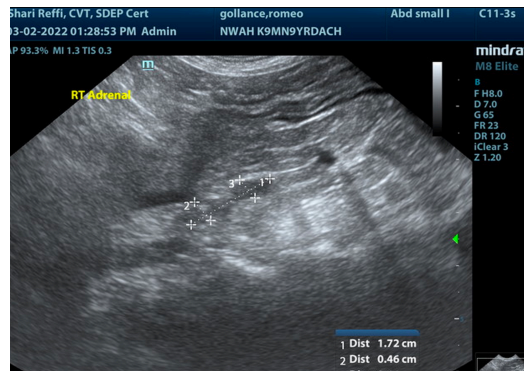

SEX

Neutered Male

The information and recommendations provided are based on the images presented by the referring veterinarian/sonographer. No evaluation can be communicated regarding pathology that was not visible in the image/video clips provided.

AGE

9 Years 11 Months

Thank you for this referral. If the clinical or image interpretation does not parallel your findings or if I can be of any further assistance please contact me.

Eric Lindquist, DMV, DABVP, Cert. IVUSS, CEO of SonoPath.com

info@SonoPath.com

WEIGHT

Not Given

INTERPRETED BY

Eric Lindquist, DMV

DABVP, Cert. IVUSS

IMAGING PERFORMED BY

Shari Reffi, CVT

HOSPITAL NAME

North Warren AH

REFERRING VET

Dr. Corrado

INVOICE

35801

DATE

3/2/22