



PATIENT

Lucy Flum

SPECIES

Canine

BREED

Mixed Breed

SEX

Spayed Female

AGE

12 Years 11 Months

WEIGHT

57.9 pounds

INTERPRETED BY

Eric Lindquist, DMV,
DABVP(CFM), Cert.
IVUSS

IMAGING PERFORMED BY

Dr. Melissa Rosen

HOSPITAL NAME

South Bellmore
Veterinary Group

REFERRING VET

Dr. Melissa Rosen

INVOICE

14426

DATE

03/18/26

PRESENTING CLINICAL SIGNS

- presented end of January for increased urination and having urinary accidents in the home
- eating normally, on librela for arthritis for ~1yr
- very anxious in clinic, blood pressures obtained on oral gaba/trazodone prior to IV sedation for abdominal ultrasound
- had evidence of UTI end of Jan, given Clavamox
- recheck urine still grew bacteria so was then treated with Baytril based on c/s
- recheck urine again sterile sample no growth on culture but patient still urinating a lot at home and having accidents

Abnormal PE/Chem/CBC/UA Results: ALP 366 (Jan 2026) see attached urine most recent spec grav 1.011 previously spec grav's 1.011-1.008 very anxious in the clinic BP's obtained today: 221/85 map116 HR105, 187/119 map134 HR 93, 177/113 map 118 HR 96, 174/116 map 128 HR 123

ULTRASONOGRAPHIC EXAMINATION OF THE ABDOMEN

Urinary System

The **urinary bladder**, trigone, and pelvic urethra to a depth of 1.0 cm presented normal thicknesses and normal tone. The ureters were not visible which is normal. No uroliths or sediment were visualized, and anechoic urine was present. No evidence of inflammatory or neoplastic changes were noted. Ureteral papillae were normal.

The **iliac trifurcation** was unremarkable.

The **kidneys** revealed normal size and structure, corticomedullary definition and ratio for this age. The cortices presented largely uniform texture with normal echogenic relationship to liver and spleen. Medullary structure differed distinctly from the cortex and no evidence of pelvic dilation was present. The capsules were acceptably uniform without significant irregularities. The left kidney measured 5.0 cm in length. The right kidney measured 5.0 cm in length.

Adrenal Glands

Both **adrenal glands** were not visualized.

Spleen

The **spleen** presented a smooth homogeneous parenchyma hyperechoic to liver and renal cortical parenchyma. The capsule was smooth without noticeable expansion or deviation from within the spleen or adjacent pathology. The splenic vasculature demonstrated normal volume without signs of congestion or thrombosis. No sonographic evidence of acute or chronic inflammatory, neoplastic, or infarctual changes were noted.

Liver

The **liver** images from right and left intercostal as well as subcostal views revealed subjectively normal liver size, contour, and structure. Some mild age-related parenchymal remodeling was noted but likely not clinically significant at this time. Vascular and biliary tracts were of normal volume and no evidence of congestion was noted. The gallbladder presented some dependent debris with essentially normal contour. The cystic and common bile ducts were normal. No overt evidence of active inflammatory,



PATIENT

Lucy Flum

infiltrative or regenerative pathology was noted but should be paired with current or past LE elevations regarding any clinical significance to this presentation. The hepatic lymph nodes were unremarkable.

SPECIES

Canine

Gastrointestinal

Examination of the **gastrointestinal tract** revealed a stomach and intestine free of stasis, of normal wall thickness, acceptable curvilinear mural detail, and peristaltic activity. Small and large intestine demonstrated normal luminal chyme and stool consistency respectively. No obstructive or overt infiltrative disease was noted. No associated abnormal lymphatic activity was noted.

BREED

Mixed Breed

Pancreas

SEX

Spayed Female

The base and limbs of the **pancreas** were observed to be largely isoechoic to surrounding omental fat. Pancreatic duct and capsular contour were acceptably normal and parenchyma respected normal curvilinear patterns. No overt evidence of active inflammatory or neoplastic disease was noted.

AGE

12 Years 11 Months

ULTRASONOGRAPHIC FINDINGS

- Age-related abdominal changes.
- Structurally unremarkable abdomen otherwise.

WEIGHT

57.9 pounds

INTERPRETATION OF THE FINDINGS & FURTHER RECOMMENDATIONS

If any straining to urinate is present, then deep pelvic urethra imaging is warranted or cystoscopy. If Cushing's disease is suspected, further imaging of the adrenals, likely under sedation, would be appropriate.

INTERPRETED BY

Eric Lindquist, DMV,
DABVP(CFM), Cert.
IVUSS

Canine Chronic UTI Protocol

To be utilized for UTI with chronic urinary tract changes found sonographically that may serve as nidus of infection and history of chronic or recurrent UTI is an issue.

I recommend Clavamox as a first level approach to chronic UTI at 12.5-25 mg/kg bid owing to optimal urinary concentrations. If bacterial resistance is an issue then **Enrofloxacin** (5-10 mg/kg SID PO) (In patients > 1 year of age) in late pm after urination to maximize urinary concentrations overnight. This assumes that culture supports this use. Repeat **culture** at 3-4 weeks and continue treatment at least 7-10 days post negative urinary sediment and negative culture. *Note: Negative culture does not necessarily mean lack of UTI.* Other favorite antibiotics for chronic UTI include third generation Cefa (Ceftiafur or similar s.i.d. injectable) or Clavamox. If suspicion of occult urinary incontinence is present then **phenylpropanolamine (PPA)** (1-2 mg/kg BID) can be employed long term to enhance urethral tone.

IMAGING PERFORMED BY

Dr. Melissa Rosen

HOSPITAL NAME

South Bellmore
Veterinary Group

REFERRING VET

Dr. Melissa Rosen

INVOICE

14426

DATE

03/18/26



PATIENT

Lucy Flum

SPECIES

Canine

BREED

Mixed Breed

SEX

Spayed Female

AGE

12 Years 11 Months

WEIGHT

57.9 pounds

INTERPRETED BY

Eric Lindquist, DMV,
DABVP(CFM), Cert.
IVUSS

IMAGING PERFORMED BY

Dr. Melissa Rosen

HOSPITAL NAME

South Bellmore
Veterinary Group

REFERRING VET

Dr. Melissa Rosen

INVOICE

14426

DATE

03/18/26

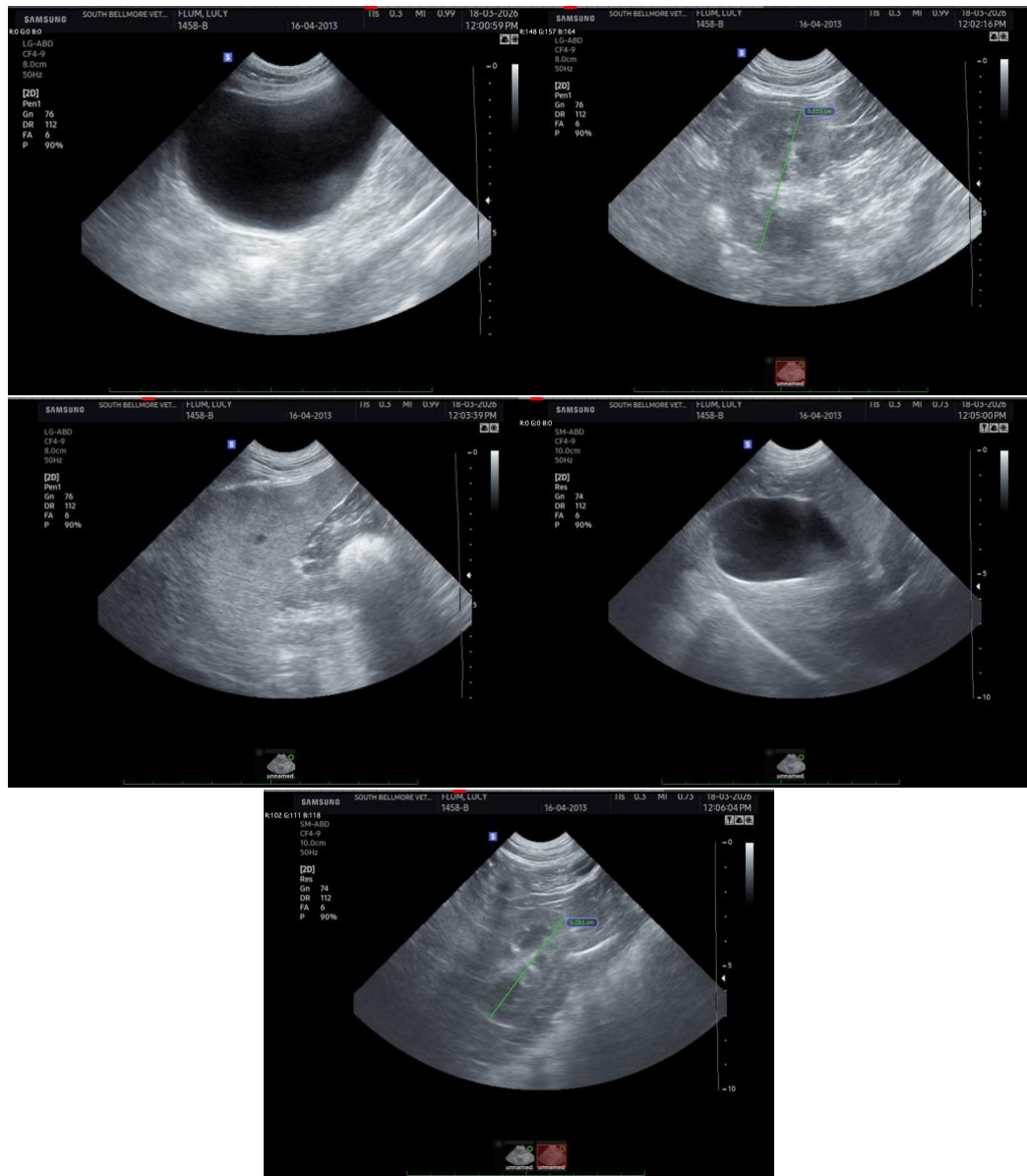

The information and recommendations provided are based on the images presented by the referring veterinarian/sonographer. No evaluation can be communicated regarding pathology that was not visible in the image/video clips provided.

Thank you for this referral. If the clinical or image interpretation does not parallel your findings or if I can be of any further assistance, please contact me.

Eric Lindquist, DMV, DABVP(CFM), Cert. IVUSS,

CEO, Owner, Founder -- SonoPath.com

info@SonoPath.com

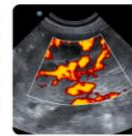
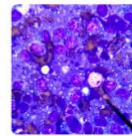
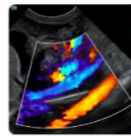
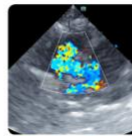

PATIENT

Lucy Flum

SPECIES

Canine

BREED

Mixed Breed

SEX

Spayed Female

AGE

12 Years 11 Months

WEIGHT

57.9 pounds

INTERPRETED BY

Eric Lindquist, DMV,
DABVP(CFM), Cert.
IVUSS

IMAGING PERFORMED BY

Dr. Melissa Rosen

HOSPITAL NAME

South Bellmore
Veterinary Group

REFERRING VET

Dr. Melissa Rosen

INVOICE

14426

DATE

03/18/26