



PATIENT

Chloe Lapadula

SPECIES

Canine

BREED

Terrier X American
Pitbull

SEX

Spayed Female

AGE

11 Years 7 Months

WEIGHT

64.2 pounds

INTERPRETED BY

Eric Lindquist, DMV,
DABVP(CFM), Cert.
IVUSS

IMAGING PERFORMED BY

Dr. Stranzl

HOSPITAL NAME

Dakota Veterinary
Center

REFERRING VET

Dr. Stranzl

INVOICE

14401

DATE

03/18/26

PRESENTING CLINICAL SIGNS

- vomited once on sat, diarrhea, O reported bloody urine, lethargic, hyporexia.
- On presentation, QAR, jaundiced, palpable cranial abdominal mass, dark brown urine obtained via cysto

Abnormal PE/Chem/CBC/UA Results: Hx ele liver values in August, running CBC/chem/urine now

ULTRASONOGRAPHIC EXAMINATION OF THE ABDOMEN

Urinary System

The **urinary bladder**, trigone, and pelvic urethra presented normal thicknesses and normal tone. The ureters were not visible which is normal. No uroliths or sediment were visualized, and anechoic urine was present. No evidence of inflammatory or neoplastic changes were noted. Ureteral papillae were normal.

The **kidneys** revealed normal size and structure, corticomedullary definition and ratio for this age. The cortices presented largely uniform texture with normal echogenic relationship to liver and spleen. Medullary structure differed distinctly from the cortex and no evidence of pelvic dilation was present. The capsules were acceptably uniform without significant irregularities. The left kidney measured 6.7 cm in length. The right kidney measured 6.7 cm in length.

Adrenal Glands

Both **adrenal glands** were visualized and recognized as having normal shape, size, position and echogenicity for this breed. The phrenic vasculature, glandular echogenicity and detail were unremarkable. Capsule, cortex, and medullary definition were normal for this age patient. The left adrenal gland measured 3.7 cm x 0.60 cm width.

Spleen

The **spleen** revealed a mass deriving from the caudal pole with slight free fluid.

Liver

The **liver** in this patient revealed a cavitated mixed hypoechoic mass with regional hyperechoic inflammatory pattern. The mass measured at least 14.0 cm and appeared to be deriving from the caudal liver. The gallbladder and common bile duct were unremarkable. The liver mass deviated the gastrointestinal tract caudally.

Gastrointestinal

Visualization of the **gastrointestinal tract** was minimal yet appeared unremarkable.

Pancreas

Visualization of the **pancreas** was minimal yet appeared unremarkable.

ULTRASONOGRAPHIC FINDINGS

- Splenic/hepatic masses with slight free fluid cavitations- hemangiosarcoma suspected.



PATIENT

Chloe Lapadula

SPECIES

Canine

BREED

Terrier X American
Pitbull

SEX

Spayed Female

AGE

11 Years 7 Months

WEIGHT

64.2 pounds

INTERPRETED BY

Eric Lindquist, DMV,
DABVP(CFM), Cert.
IVUSS

IMAGING PERFORMED BY

Dr. Stranzl

HOSPITAL NAME

Dakota Veterinary
Center

REFERRING VET

Dr. Stranzl

INVOICE

14401

DATE

03/18/26

INTERPRETATION OF THE FINDINGS & FURTHER RECOMMENDATIONS

Two separate neoplastic events are possible in this patient.





PATIENT

Chloe Lapadula

SPECIES

Canine

BREED

Terrier X American
Pitbull

SEX

Spayed Female

AGE

11 Years 7 Months

WEIGHT

64.2 pounds

INTERPRETED BY

Eric Lindquist, DMV,
DABVP(CFM), Cert.
IVUSS

IMAGING PERFORMED BY

Dr. Stranzl

HOSPITAL NAME

Dakota Veterinary
Center

REFERRING VET

Dr. Stranzl

INVOICE

14401

DATE

03/18/26

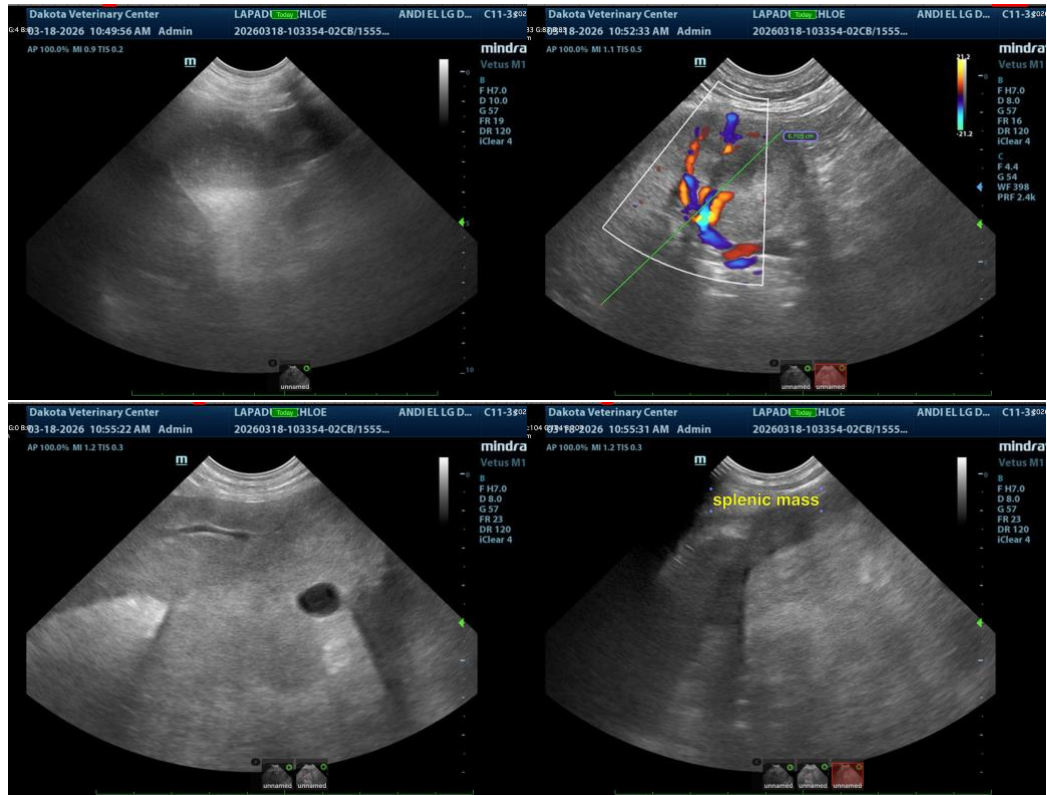

The information and recommendations provided are based on the images presented by the referring veterinarian/sonographer. No evaluation can be communicated regarding pathology that was not visible in the image/video clips provided.

Thank you for this referral. If the clinical or image interpretation does not parallel your findings or if I can be of any further assistance, please contact me.

Eric Lindquist, DMV, DABVP(CFM), Cert. IVUSS,

CEO, Owner, Founder -- SonoPath.com

info@SonoPath.com