

PATIENT

Mister Yaeger

SPECIES

Feline

BREED

DSH

SEX

Neutered Male

AGE

6 Years 9 Months

WEIGHT

14 pounds

INTERPRETED BY

Eric Lindquist, DMV,
 DABVP(CFM), Cert.
 IVUSS

IMAGING PERFORMED BY

Shari Reffi CVT

HOSPITAL NAME

Smithfield Animal
 Hospital

REFERRING VET

Dr. Boe

INVOICE

14382

DATE

03/17/26

PRESENTING CLINICAL SIGNS

- ECG-Left anterior fascicular block noted
- Current Meds: Torb/Midaz sedation

ULTRASONOGRAPHIC EXAMINATION OF THE HEART

FELINE CARDIAC PARAMETERS	BODY WEIGHT (lbs)	HR (BPM)	IVSd (cm)	LVIDd (cm)	LVWd (cm)	FS (%)	EF (%)
NORMAL PARAMETER	-----	150-240	0.3-0.6	1.0-2.1	0.25-0.6	35-67	80-100
PATIENT	14.0	266	0.55	1.15	0.5	45	81
FELINE CARDIAC PARAMETERS	LA/AO (M-mode)	LA/AO HEART BASE (Sisson)	LAD LA MAX 4 Chamber		LVOT VEL (m/s)	RVOT VEL (m/s)	IVRT (m/)
NORMAL PARAMETER	<1.5	1.6	0.7-1.7		<1.6	<1.3	40-60
PATIENT	1.3	0.94	1.2		2.66	--	NM
Adapted from June Boon, Veterinary Echocardiography, 1998 Sisson D et al. JVIM 1991; 5: 232, Jacobs et al. Am J Vet Res 1985; 46:1705							

E-wave velocity: 0.8

Cardiac Presentation

The echocardiogram in this patient demonstrated normal **left atrial** size based on 3 separate LA measurements. The cranial and caudal **mitral** valve leaflets presented normal linear structure and kinetics. The **left ventricle** presented normal thicknesses with linear contour and was not dilated nor restricted. The **myocardium** presented normal echogenicity without subjective evidence of significant fibrotic or ischemic disease. **Contractility** of the ventricular walls was adequate and in normal range for this patient evidenced by the fractional shortening measurement and subjective evaluation of the different regions and angles of the myocardium. The **left ventricular outflow** tract demonstrated normal laminar flow and subjective structural integrity. The **right atrium** and auricle revealed normal size, structure and content. No evidence of masses was noted or chamber overload. **Tricuspid** valvular assessment demonstrated adequate linear morphology and kinetics. The **right ventricle** was of normal size (1/3 diameter of LV), chordae structure, myocardial echogenicity and thickness. **Pulmonic** tract assessment revealed normal valve structure, laminar flow, and diameter (approx.1:1 pa/ao ratio). No visible **pericardial** or free pleura fluid was noted or extra cardiac pathology in the visible planes. The cranial **mediastinum and pericardial regions** were free of masses in the visible window. The patient was significantly tachycardic with periodic tachyarrhythmias. No structural or functional disease was noted.

ULTRASONOGRAPHIC FINDINGS

- Tachyarrhythmia with structurally normal heart.
- Otherwise, normal volumes and function.



PATIENT

Mister Yaeger

SPECIES

Feline

BREED

DSH

SEX

Neutered Male

AGE

6 Years 9 Months

WEIGHT

14 pounds

INTERPRETED BY

Eric Lindquist, DMV,
 DABVP(CFM), Cert.
 IVUSS

IMAGING PERFORMED BY

Shari Reffi CVT

HOSPITAL NAME

Smithfield Animal
 Hospital

REFERRING VET

Dr. Boe

INVOICE

14382

DATE

03/17/26

INTERPRETATION OF THE FINDINGS & FURTHER RECOMMENDATIONS

The increased LVOT velocity is likely secondary to tachycardia. Recommend medications based on EKG results. Recheck echo is recommended in 6 months.

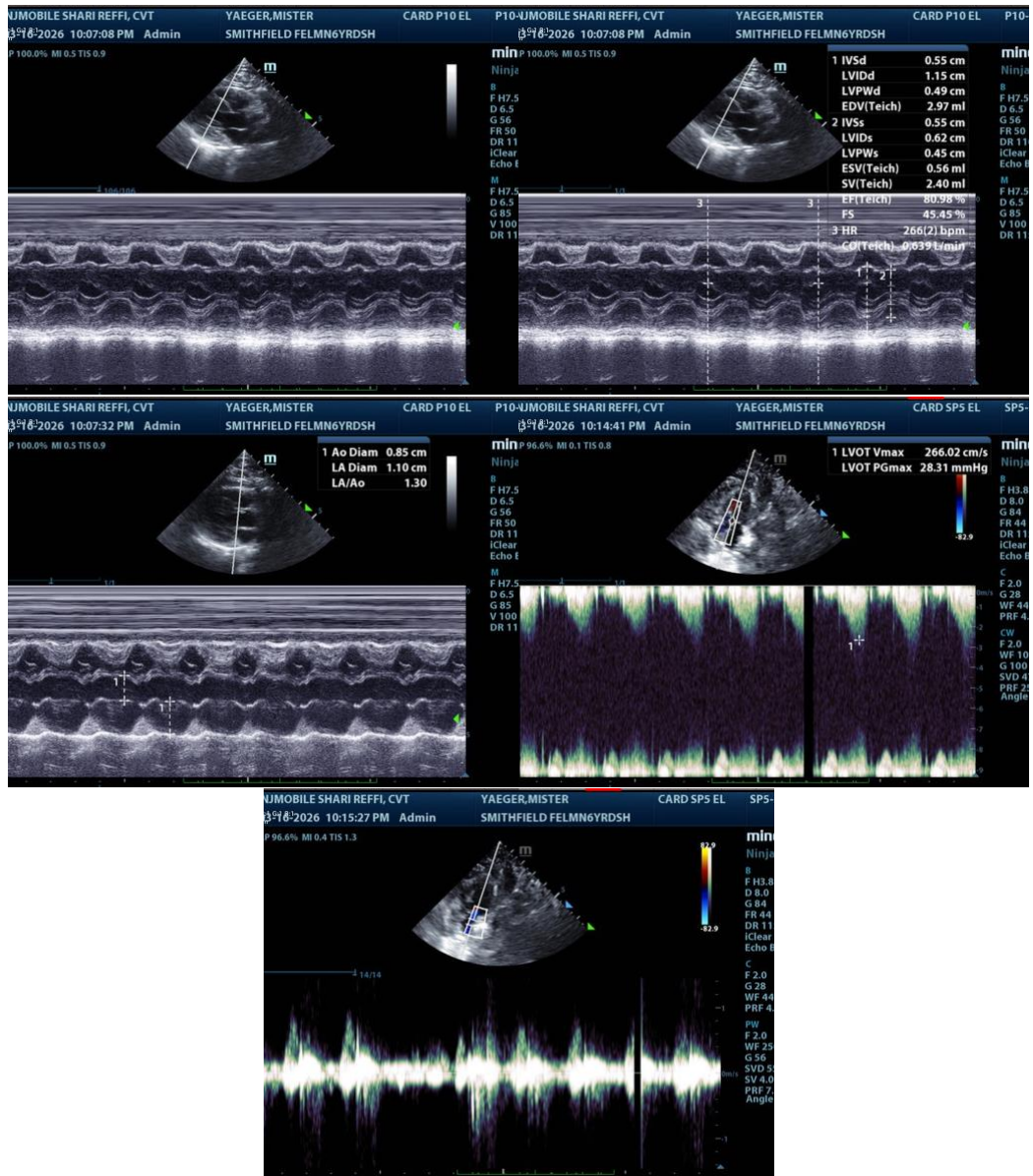

The information and recommendations provided are based on the images presented by the referring veterinarian/sonographer. No evaluation can be communicated regarding pathology that was not visible in the image/video clips provided.

Thank you for this referral. If the clinical or image interpretation does not parallel your findings or if I can be of any further assistance, please contact me.



PATIENT

Mister Yaeger

Eric Lindquist, DMV, DABVP(CFM), Cert. IVUSS,

CEO, Owner, Founder -- SonoPath.com

SPECIES

Feline

info@SonoPath.com

BREED

DSH

SEX

Neutered Male

AGE

6 Years 9 Months

WEIGHT

14 pounds

INTERPRETED BY

Eric Lindquist, DMV,
DABVP(CFM), Cert.
IVUSS

**IMAGING
PERFORMED BY**

Shari Reffi CVT

HOSPITAL NAME

Smithfield Animal
Hospital

REFERRING VET

Dr. Boe

INVOICE

14382

DATE

03/17/26