



PATIENT

Latte Mack

SPECIES

Feline

BREED

Himalayan

SEX

Spayed Female

AGE

10 Years 4 Months

WEIGHT

7.2 pounds

INTERPRETED BY

Eric Lindquist, DMV,
DABVP(CFM), Cert.
IVUSS

IMAGING PERFORMED BY

Chloe Lowe CVT

HOSPITAL NAME

VCA Northside

REFERRING VET

Dr. Kanaskie

INVOICE

14386

DATE

03/17/26

PRESENTING CLINICAL SIGNS

- recurrent UTI
- last UTI was in December
- cleared via urine culture in January 2026
- patient started with another UTI about two weeks ago
- Clavamox 62.5 mg BID

ULTRASONOGRAPHIC EXAMINATION OF THE ABDOMEN

Urinary System

The **urinary bladder**, trigone, and pelvic urethra to a depth of 3.0 cm presented normal thicknesses and normal tone. The ureters were not visible which is normal. No uroliths or sediment were visualized, and anechoic urine was present. No evidence of inflammatory or neoplastic changes were noted. Ureteral papillae were normal.

The **kidneys** revealed largely normal size and structure, corticomedullary definition and ratio (cortex 1/3 of medulla) were essentially maintained with some minor age-related loss of curvilinear patterns regarding the capsule and C/M junction. The cortices presented largely uniform texture with some increased echogenicity expected for his age patient. Medullary structure differed distinctly from that of the cortex. Slight pyelectasia was present bilaterally which may be owing to pelvic scarring or possible embedded UTI. The left kidney measured 2.9 cm in length. The right kidney measured 3.16 cm in length.

Adrenal Glands

Both **adrenal glands** were visualized and recognized as having normal shape, size, position and echogenicity for this breed. The phrenic vasculature, glandular echogenicity and detail were unremarkable. Capsule, cortex, and medullary definition were normal for this age patient. The left adrenal gland measured 0.36 cm width. The right adrenal gland measured 0.31 cm width.

Spleen

The **spleen** presented a smooth homogeneous parenchyma hyperechoic to liver and renal cortical parenchyma. The capsule was smooth without noticeable expansion or deviation from within the spleen or adjacent pathology. The splenic vasculature demonstrated normal volume without signs of congestion or thrombosis. No sonographic evidence of acute or chronic inflammatory, neoplastic, or infarctual changes were noted.

Liver

The **liver** images submitted revealed subjectively normal liver size, contour, and structure. Parenchymal echogenicity was naturally coarse and hypoechoic to the spleen. Vascular and biliary tracts were of normal volume with no evidence of congestion. The gallbladder presented acceptably thin walls with primarily anechoic content. The cystic and common bile ducts were normal. No pathological hepatic lymphadenopathy was evident. No overt structural evidence of inflammatory, infiltrative or regenerative pathology was evident.

Gastrointestinal



PATIENT

Latte Mack

SPECIES

Feline

BREED

Himalayan

SEX

Spayed Female

AGE

10 Years 4 Months

WEIGHT

7.2 pounds

INTERPRETED BY

Eric Lindquist, DMV,
DABVP(CFM), Cert.
IVUSS

IMAGING PERFORMED BY

Chloe Lowe CVT

HOSPITAL NAME

VCA Northside

REFERRING VET

Dr. Kanaskie

INVOICE

14386

DATE

03/17/26

Examination of the **gastrointestinal tract** revealed a stomach and intestine free of stasis, of normal wall thickness, acceptable curvilinear mural detail, and peristaltic activity. Small and large intestine demonstrated normal luminal chyme and stool consistency respectively. No obstructive or overt infiltrative disease was noted. No associated abnormal lymphatic activity was noted.

Pancreas

The base and limbs of the **pancreas** were observed to be largely isoechoic to surrounding omental fat. Pancreatic duct and capsular contour were acceptably normal and parenchyma respected normal curvilinear patterns. No overt evidence of active inflammatory or neoplastic disease was noted.

ULTRASONOGRAPHIC FINDINGS

- Age-related renal changes with bilateral pyelectasia.
- Unremarkable abdomen otherwise.

INTERPRETATION OF THE FINDINGS & FURTHER RECOMMENDATIONS

The recurrent UTI may be owing to embedded infection within the kidneys given the minor pyelectasia and hence recurrence. A longer treatment protocol may be necessary or resistant bacteria. Structurally, the urinary tract appears normal other than the renal pyelectasia and age-related renal changes with no evidence of calculi or neoplasia.

Feline Chronic UTI Protocol

I recommend **Enrofloxacin** (5-10 mg/kg SID PO) (In patients > 1 year of age) in an adequately hydrated patient without renal failure to avoid complications. This assumes that culture supports this use.

Repeat **culture** at 3-4 weeks and continue treatment at least 7-10 days post negative urinary sediment and negative culture. *Note: Negative culture does not necessarily mean lack of UTI especially with elevated urinary WBC with low urine specific gravity.* Other favorite antibiotics for chronic UTI include zithromax 50mg/cat SID or potentiated bet lactam antibiotics.

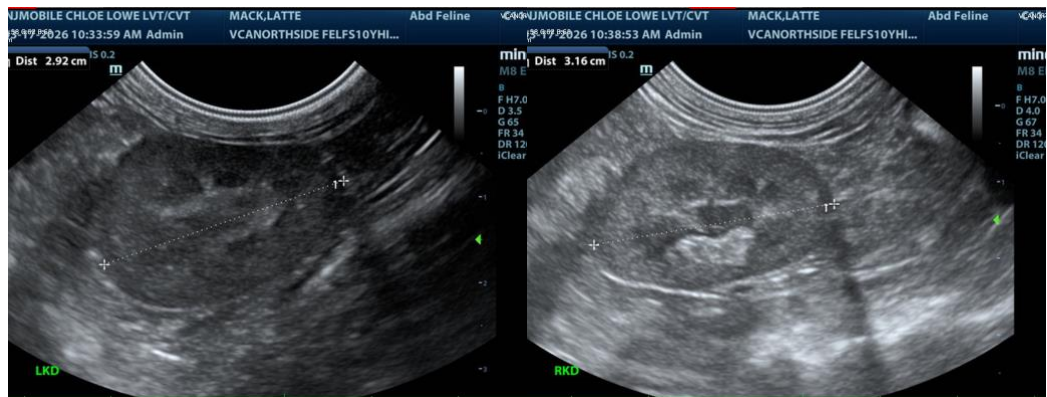



PATIENT

Latte Mack

SPECIES

Feline

BREED

Himalayan

SEX

Spayed Female

AGE

10 Years 4 Months

WEIGHT

7.2 pounds

INTERPRETED BY

Eric Lindquist, DMV,
DABVP(CFM), Cert.
IVUSS

IMAGING PERFORMED BY

Chloe Lowe CVT

HOSPITAL NAME

VCA Northside

REFERRING VET

Dr. Kanaskie

INVOICE

14386

DATE

03/17/26

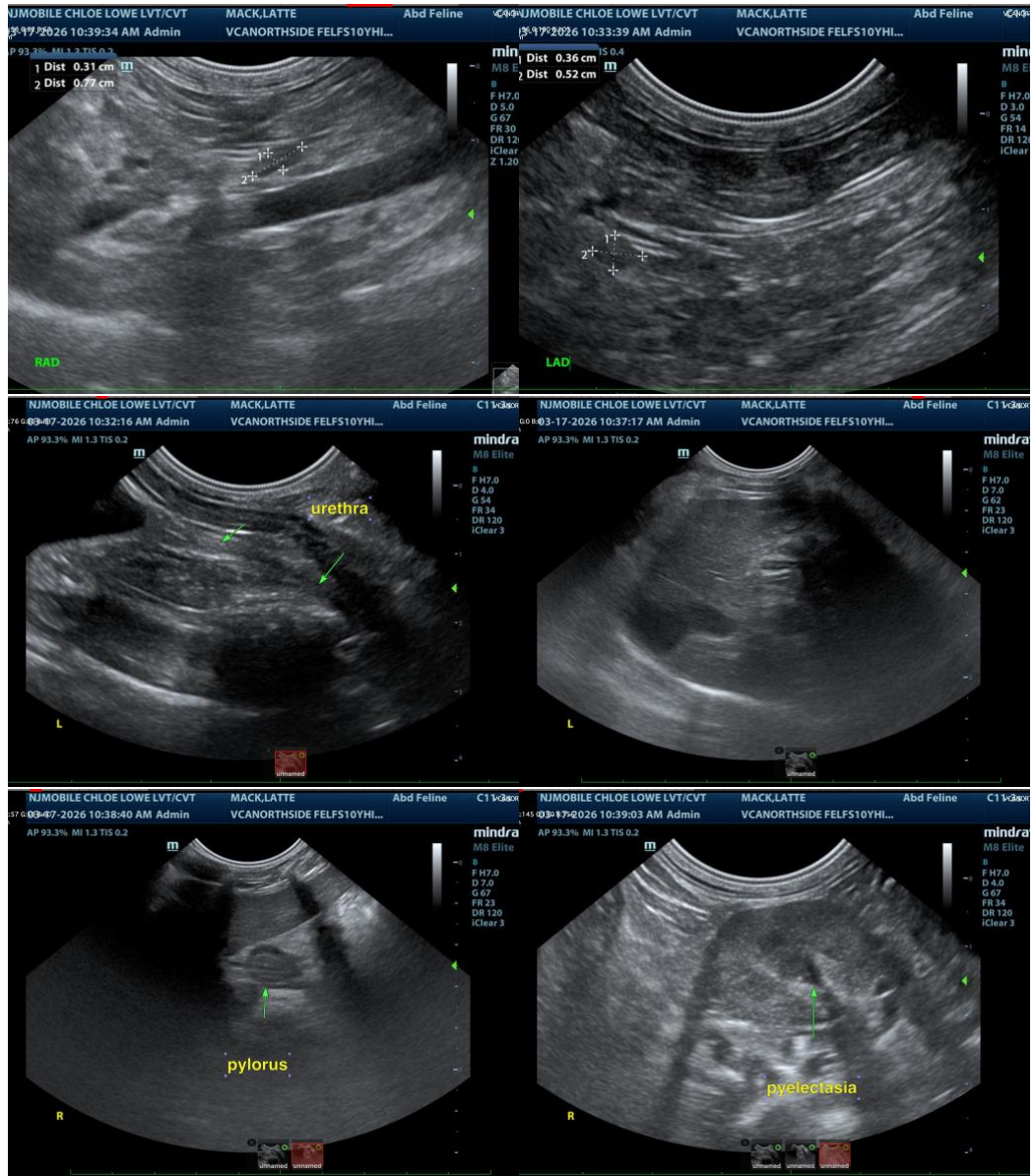

The information and recommendations provided are based on the images presented by the referring veterinarian/sonographer. No evaluation can be communicated regarding pathology that was not visible in the image/video clips provided.

Thank you for this referral. If the clinical or image interpretation does not parallel your findings or if I can be of any further assistance, please contact me.

Eric Lindquist, DMV, DABVP(CFM), Cert. IVUSS,

CEO, Owner, Founder -- SonoPath.com

info@SonoPath.com



PATIENT

Latte Mack

SPECIES

Feline

BREED

Himalayan

SEX

Spayed Female

AGE

10 Years 4 Months

WEIGHT

7.2 pounds

INTERPRETED BY

Eric Lindquist, DMV,
DABVP(CFM), Cert.
IVUSS

**IMAGING
PERFORMED BY**

Chloe Lowe CVT

HOSPITAL NAME

VCA Northside

REFERRING VET

Dr. Kanaskie

INVOICE

14386

DATE

03/17/26