

## PATIENT

Godiva Kruzan

## SPECIES

Canine

## BREED

Doodle

## SEX

Spayed Female

## AGE

13 years

## WEIGHT

62 lbs

## INTERPRETED BY

Eric Lindquist, DMV  
DABVP, Cert. IVUSS

## IMAGING PERFORMED BY

Myers

## HOSPITAL NAME

Planet Pet AH

## REFERRING VET

Dr. Witte

## INVOICE

96981

## DATE

3/17/22

## PRESENTING CLINICAL SIGNS

History: Hx of pancreatitis @r DVM about 2years ago. Traveled to FL and developed diarrhea about 2/22/22 and was seen here. Mild lipase elevation and tx with flagyl, famotidine, cerenia, tramadol and low fat diet. Improved but then p started vomiting around 3/5/22 and was rechecked on 3/8. Radiographs showed a potential oval mass about 9c in the mid abdomen but this could not be palpated. P responds to Cerenia and stops vomiting but now p is anorexic.

## ULTRASONOGRAPHIC EXAMINATION OF THE ABDOMEN

### Urinary System

The **urinary bladder**, trigone, and pelvic urethra presented normal thicknesses and normal tone. The ureters were not visible which is normal. No uroliths or sediment were visualized and anechoic urine was present. No evidence of inflammatory or neoplastic changes was noted. Ureteral papillae were normal.

The **kidneys** revealed largely normal size and structure, corticomedullary definition and ratio (cortex 1/3 of medulla) were essentially maintained with some age-related loss of curvilinear patterns regarding the capsule and C/M junction. The cortices presented largely uniform texture with some increased echogenicity expected for this age patient. Medullary structure differed distinctly from that of the cortex and no evidence of pelvic dilation was present. The right kidney measured 6.09 cm. The left kidney measured 6.39 cm.

### Adrenal Glands

Both **adrenal glands** were visualized and recognized as having normal shape, size, position and echogenicity for this breed. The phrenic vasculature, glandular echogenicity and detail were unremarkable. Capsule, cortex, and medullary definition were normal for this age patient. The right adrenal gland measured 0.78 cm at the caudal pole and 0.84 cm at the cranial pole. The left adrenal gland measured 0.58 cm at the caudal pole and 0.53 cm at the cranial pole.

### Spleen

The **spleen** presented a smooth homogeneous parenchyma hyperechoic to liver and renal cortical parenchyma. The capsule was smooth without noticeable expansion or deviation from within the spleen or adjacent pathology. The splenic vasculature demonstrated normal volume without signs of congestion or thrombosis. No sonographic evidence of acute or chronic inflammatory, neoplastic, or infarctual changes was noted.

### Liver

The **liver** images submitted revealed subjectively normal liver size, contour, and structure. Parenchymal echogenicity was naturally coarse and hypoechoic to the spleen. Vascular and biliary tracts were of normal volume with no evidence of congestion. The gallbladder presented acceptably thin walls with primarily anechoic content. The cystic and common bile ducts were normal. No pathological hepatic lymphadenopathy was evident. No overt structural evidence of inflammatory, infiltrative or regenerative pathology was evident.

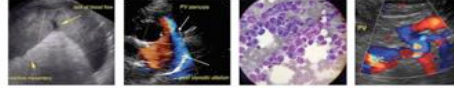

**PATIENT**

Godiva Kruzan

**SPECIES**

Canine

**BREED**

Doodle

**SEX**

Spayed Female

**AGE**

13 years

**WEIGHT**

62 lbs

**INTERPRETED BY**

Eric Lindquist, DMV  
 DABVP, Cert. IVUSS

**IMAGING PERFORMED BY**

Myers

**HOSPITAL NAME**

Planet Pet AH

**REFERRING VET**

Dr. Witte

**INVOICE**

96981

**DATE**

3/17/22

**Gastrointestinal**

Examination of the **gastrointestinal tract** revealed a stomach and intestine free of stasis, of normal wall thickness, acceptable curvilinear mural detail, and peristaltic activity. Small and large intestine demonstrated normal luminal chyme and stool consistency respectively. No obstructive or overt infiltrative disease was noted. No associated abnormal lymphatic activity was noted.

**Pancreas**

The base and limbs of the **pancreas** were observed to be largely isoechoic to surrounding omental fat. Some parenchymal remodeling, however, with mild deviation from curvilinear normalcy was observed. Pancreatic duct and capsular irregularities were present consistent with age related changes. If pain upon imaging (+ Murphy sign) was present or if the patient is focally painful in subxiphoid palpation then low-grade smoldering chronic pancreatitis should be suspected. The right limb measured 1.74 cm.

**ULTRASONOGRAPHIC FINDINGS**

Structurally normal geriatric abdomen.

**INTERPRETATION OF THE FINDINGS & FURTHER RECOMMENDATIONS**

There is no evidence of pathology. Occult parasitism, dietary intolerance and enterotoxins are all possible.

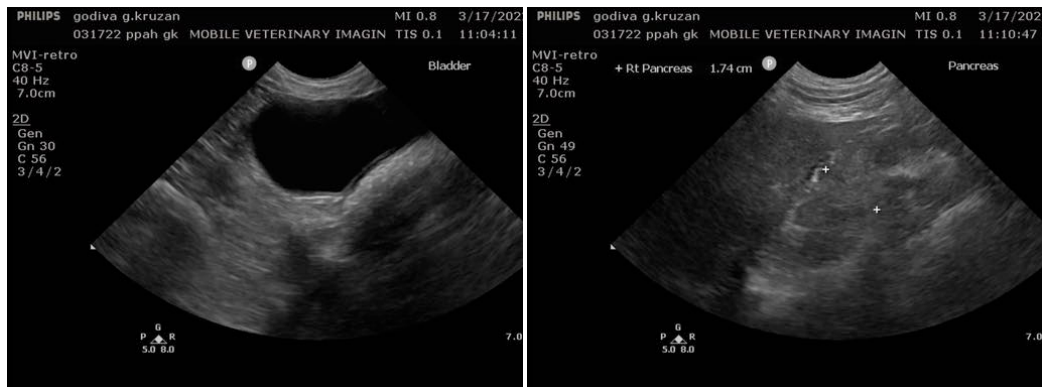

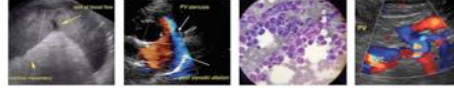

**PATIENT**

Godiva Kruzan

**SPECIES**

Canine

**BREED**

Doodle

**SEX**

Spayed Female

**AGE**

13 years

**WEIGHT**

62 lbs

**INTERPRETED BY**

Eric Lindquist, DMV  
 DABVP, Cert. IVUSS

**IMAGING PERFORMED BY**

Myers

**HOSPITAL NAME**

Planet Pet AH

**REFERRING VET**

Dr. Witte

**INVOICE**

96981

**DATE**

3/17/22



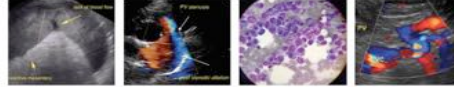

**PATIENT**

Godiva Kruzan

The information and recommendations provided are based on the images presented by the referring veterinarian/sonographer. No evaluation can be communicated regarding pathology that was not visible in the image/video clips provided.

**SPECIES**

Canine

Thank you for this referral. If the clinical or image interpretation does not parallel your findings or if I can be of any further assistance please contact me.

**BREED**

Doodle

Eric Lindquist, DMV, DABVP, Cert. IVUSS, CEO of SonoPath.com  
info@SonoPath.com

**SEX**

Spayed Female

**AGE**

13 years

**WEIGHT**

62 lbs

**INTERPRETED BY**

Eric Lindquist, DMV  
DABVP, Cert. IVUSS

**IMAGING  
PERFORMED BY**

Myers

**HOSPITAL NAME**

Planet Pet AH

**REFERRING VET**

Dr. Witte

**INVOICE**

96981

**DATE**

3/17/22