



PATIENT

Zeus Shriver

SPECIES

Canine

BREED

Great Dane

SEX

Male

AGE

5 years

WEIGHT

150 lbs

INTERPRETED BY

Eric Lindquist, DMV
DABVP, Cert. IVUSS

IMAGING PERFORMED BY

Dr. Hougentogler

HOSPITAL NAME

K-Vet AC

REFERRING VET

Dr. Hougentogler

INVOICE

73464

DATE

3/16/26

PRESENTING CLINICAL SIGNS

- Patient recently had a foreign body removal at the local ER;
- on workup, they found uroliths on ultrasound;
- foreign body was removed and patient was started on special diet to dissolve uroliths
- Patient has been on Hill's c/d multi since urolith discovered

ULTRASONOGRAPHIC EXAMINATION OF THE ABDOMEN

Urinary System

The **urinary bladder** was largely normal with anechoic urine. There was a trace amount of sand that was non-obstructive. Minor apical wall thickening was noted at 1.0 cm at minimal repletion.

The **kidneys** revealed normal size and structure, corticomedullary definition and ratio for this age. The cortices presented largely uniform texture with normal echogenic relationship to liver and spleen. Medullary structure differed distinctly from the cortex and no evidence of pelvic dilation was present. The capsules were acceptably uniform without significant irregularities. The right kidney measured 8.2 cm. The left kidney measured 8.2 cm.

Adrenal Glands

Both **adrenal glands** were visualized and recognized as having normal shape, size, position and echogenicity for this breed. The phrenic vasculature, glandular echogenicity and detail were unremarkable. Capsule, cortex, and medullary definition were normal for this age patient. The left adrenal gland measured 4.0 x 1.3 cm at the cranial pole and 1.04 cm at the caudal pole. The right adrenal gland measured 1.0 cm.

Spleen

The **spleen** in this patient was mildly enlarged with uniform parenchyma and was folded upon itself cranially. This is a positional variant and is not pathological. There was no evidence of significant disease.

Liver

The **liver** images submitted revealed subjectively normal liver size, contour, and structure. Parenchymal echogenicity was naturally coarse and hypoechoic to the spleen. Vascular and biliary tracts were of normal volume with no evidence of congestion. The gallbladder presented acceptably thin walls with primarily anechoic content. The cystic and common bile ducts were normal. No pathological hepatic lymphadenopathy was evident. No overt structural evidence of inflammatory, infiltrative or regenerative pathology was evident.



PATIENT

Zeus Shriver

SPECIES

Canine

BREED

Great Dane

SEX

Male

AGE

5 years

WEIGHT

150 lbs

INTERPRETED BY

Eric Lindquist, DMV
DABVP, Cert. IVUSS

Gastrointestinal

Examination of the **gastrointestinal tract** revealed a stomach and intestine free of stasis, of normal wall thickness, acceptable curvilinear mural detail, and peristaltic activity. Small and large intestine demonstrated normal luminal chyme and stool consistency respectively. No obstructive or overt infiltrative disease was noted. No associated abnormal lymphatic activity was noted.

Pancreas

The base and limbs of the **pancreas** were observed to be largely isoechoic to surrounding omental fat. Pancreatic duct and capsular contour were acceptably normal and parenchyma respected normal curvilinear patterns. No overt evidence of active inflammatory or neoplastic disease was noted.

ULTRASONOGRAPHIC FINDINGS

Minor bladder thickening with trace bladder sand.

Structurally unremarkable abdomen.

INTERPRETATION OF THE FINDINGS & FURTHER RECOMMENDATIONS

Medical management is recommended based on urinalysis results are indicated. There was no evidence of other visceral disease.

IMAGING PERFORMED BY

Dr. Hougentogler

HOSPITAL NAME

K-Vet AC

REFERRING VET

Dr. Hougentogler

INVOICE

73464

DATE

3/16/26

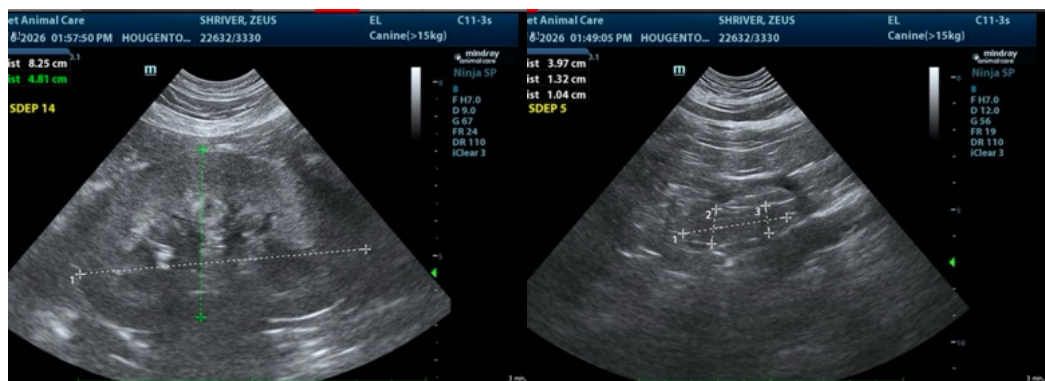



PATIENT

Zeus Shriver

SPECIES

Canine

BREED

Great Dane

SEX

Male

AGE

5 years

WEIGHT

150 lbs

INTERPRETED BY

Eric Lindquist, DMV
DABVP, Cert. IVUSS

**IMAGING
PERFORMED BY**

Dr. Hougentogler

HOSPITAL NAME

K-Vet AC

REFERRING VET

Dr. Hougentogler

INVOICE

73464

DATE

3/16/26

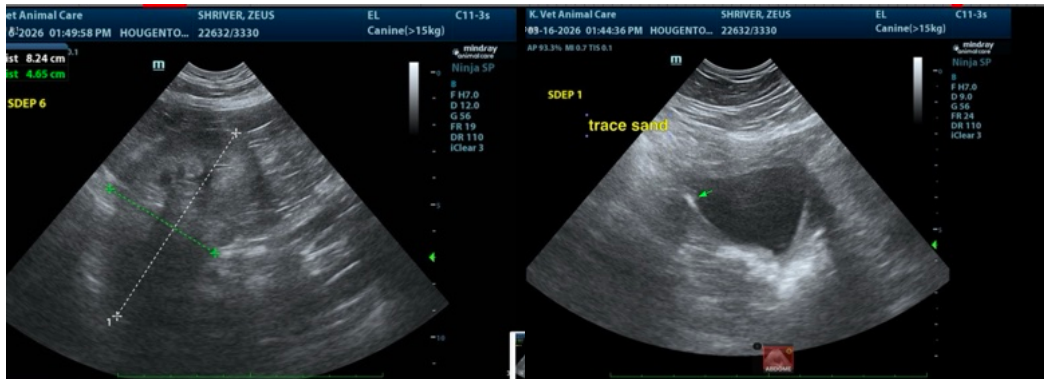

The information and recommendations provided are based on the images presented by the referring veterinarian/sonographer. No evaluation can be communicated regarding pathology that was not visible in the image/video clips provided.

Thank you for this referral. If the clinical or image interpretation does not parallel your findings or if I can be of any further assistance please contact me.

Eric Lindquist, DMV, DABVP (CFM), Cert. IVUSS, CEO of SonoPath.com

info@SonoPath.com