



PATIENT

Coal Rosa

SPECIES

Canine

BREED

Labrador Mix

SEX

Neutered male

AGE

6 years

WEIGHT

65.6 lbs

INTERPRETED BY

Eric Lindquist, DMV
DABVP, Cert. IVUSS

IMAGING PERFORMED BY

Dr. Anleu

HOSPITAL NAME

Ellwood AH

REFERRING VET

Dr. Maro

INVOICE

73446

DATE

3/16/26

PRESENTING CLINICAL SIGNS

- Pet has had daily vomiting since mass removal surgery on 2/4/26
- Pet will vomit multiple times of the day- sometimes food, sometimes liquid
- No recent change in pets diet
- Mass removed on 2/4/26 came back as soft tissue sarcoma (Grade 1) with neoplastic tissue that extends to the sectional margins.
- CPL done 3/16/26: Normal

ULTRASONOGRAPHIC EXAMINATION OF THE ABDOMEN

Urinary System

The **urinary bladder**, trigone, and pelvic urethra presented normal thicknesses and normal tone. The ureters were not visible which is normal. No uroliths or sediment were visualized and anechoic urine was present. No evidence of inflammatory or neoplastic changes was noted. Ureteral papillae were normal.

The **kidneys** revealed normal size and structure, corticomedullary definition and ratio for this age. The cortices presented largely uniform texture with normal echogenic relationship to liver and spleen. Medullary structure differed distinctly from the cortex and no evidence of pelvic dilation was present. The capsules were acceptably uniform without significant irregularities. The left kidney measured 5.7 cm. The right kidney measured 6.7 cm.

Adrenal Glands

The **adrenal glands** were not overtly visualized. They may be excessively small.

Spleen

The **spleen** presented a smooth homogeneous parenchyma hyperechoic to liver and renal cortical parenchyma. The capsule was smooth without noticeable expansion or deviation from within the spleen or adjacent pathology. The splenic vasculature demonstrated normal volume without signs of congestion or thrombosis. No sonographic evidence of acute or chronic inflammatory, neoplastic, or infarctual changes was noted.

Liver

The **liver** images submitted revealed subjectively normal liver size, contour, and structure. Parenchymal echogenicity was naturally coarse and hypoechoic to the spleen. Vascular and biliary tracts were of normal volume with no evidence of congestion. The gallbladder presented acceptably thin walls with primarily anechoic content. The cystic and common bile ducts were normal. No pathological hepatic lymphadenopathy was evident. No overt structural evidence of inflammatory, infiltrative or regenerative pathology was evident.



PATIENT

Coal Rosa

SPECIES

Canine

BREED

Labrador Mix

SEX

Neutered male

AGE

6 years

WEIGHT

65.6 lbs

INTERPRETED BY

Eric Lindquist, DMV
DABVP, Cert. IVUSS

IMAGING PERFORMED BY

Dr. Anleu

HOSPITAL NAME

Ellwood AH

REFERRING VET

Dr. Maro

INVOICE

73446

DATE

3/16/26

Gastrointestinal

Examination of the **gastrointestinal tract** revealed a stomach and intestine free of stasis, of normal wall thickness, acceptable curvilinear mural detail, and peristaltic activity. Small and large intestine demonstrated normal luminal chyme and stool consistency respectively. No obstructive or overt infiltrative disease was noted. No associated abnormal lymphatic activity was noted.

Pancreas

The base and limbs of the **pancreas** were observed to be largely isoechoic to surrounding omental fat. Pancreatic duct and capsular contour were acceptably normal and parenchyma respected normal curvilinear patterns. No overt evidence of active inflammatory or neoplastic disease was noted.

ULTRASONOGRAPHIC FINDINGS

Structurally normal abdomen.

Non-visible adrenal glands, consider subnormal size owing to potential underlying Addison's disease given the clinical history and age of the patient.

Otherwise, there was no evidence of visceral disease.

INTERPRETATION OF THE FINDINGS & FURTHER RECOMMENDATIONS

Baseline cortisol or ACTH stimulation is indicated.

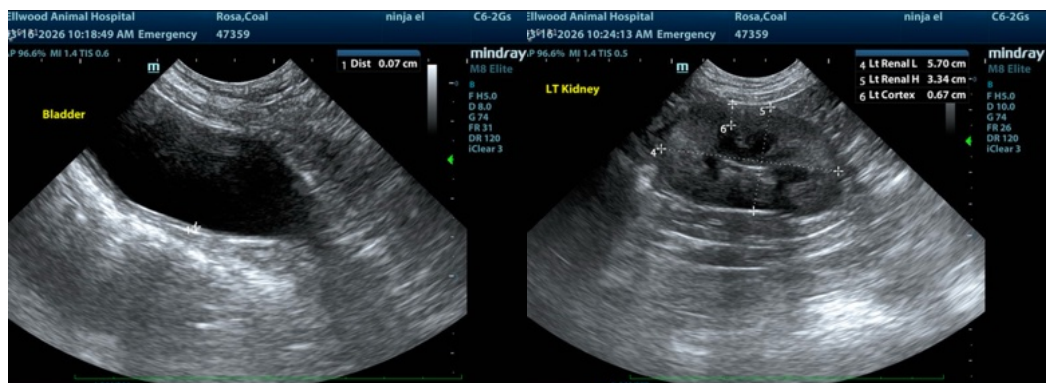



PATIENT

Coal Rosa

SPECIES

Canine

BREED

Labrador Mix

SEX

Neutered male

AGE

6 years

WEIGHT

65.6 lbs

INTERPRETED BY

Eric Lindquist, DMV
DABVP, Cert. IVUSS

IMAGING PERFORMED BY

Dr. Anleu

HOSPITAL NAME

Ellwood AH

REFERRING VET

Dr. Maro

INVOICE

73446

DATE

3/16/26

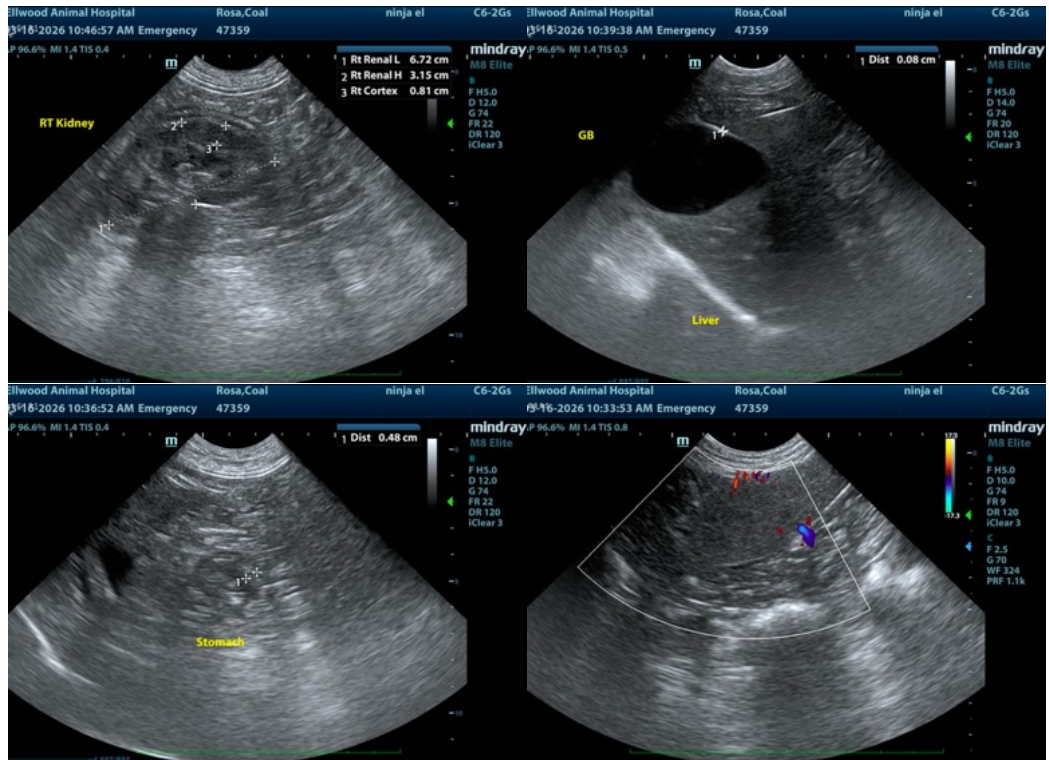

The information and recommendations provided are based on the images presented by the referring veterinarian/sonographer. No evaluation can be communicated regarding pathology that was not visible in the image/video clips provided.

Thank you for this referral. If the clinical or image interpretation does not parallel your findings or if I can be of any further assistance please contact me.

Eric Lindquist, DMV, DABVP (CFM), Cert. IVUSS, CEO of SonoPath.com

info@SonoPath.com