



PATIENT

Bennington Garcia

SPECIES

Canine

BREED

Frenchie

SEX

Neutered Male

AGE

2 Years

WEIGHT

23

INTERPRETED BY

Eric Lindquist, DMV,
DABVP (CFM), Cert.
IVUSS

IMAGING PERFORMED BY

Stacy

HOSPITAL NAME

EAH Crystal Falls

REFERRING VET

Dr. Kirschenbaum

INVOICE

36236

DATE

3/15/26

PRESENTING CLINICAL SIGNS

- Bennington has been at a boarding facility for the past 6 days. O picked up today and were informed that has been v/d and not eating for the past 3 days. He vomited 2x since o picked him up but then did keep down a sm amt of water. When he was picked up, he did not act happy to see him - his ears drooped and he seemed to really not feel good.
- O sent him with pre-portioned food bags for each day - unsure if they switched him food or fed other treats; but they mentioned once he started not eating and vomiting, they tried enticing him with salmon and other things but he still did not eat.
- Bennington has gotten GI upset if he eats other dog's food in the past. He is known to chew up toys often. He does not take monthly flea/hwp.
- Abnormal PE/Chem/CBC/UA Results: ****CBC:**** normal hemogram; stress leukogram; adq plts ****Chemistry:**** mildly elevated ALT; hyperphosphatemia; mild hyperalbuminemia ****PCV/TP:**** 60/7.0

ULTRASONOGRAPHIC EXAMINATION OF THE ABDOMEN

Urinary System

The **urinary bladder**, trigone, and pelvic urethra presented normal thicknesses and normal tone. The ureters were not visible which is normal. No uroliths or sediment were visualized and anechoic urine was present. No evidence of inflammatory or neoplastic changes were noted. Ureteral papillae were normal.

The **kidneys** revealed normal size and structure, corticomedullary definition and ratio for this age. The cortices presented largely uniform texture with normal echogenic relationship to liver and spleen. Medullary structure differed distinctly from the cortex, and no evidence of pelvic dilation was present. The capsules were acceptably uniform without significant irregularities. The left kidney measured 4.0 cm. The right kidney measured 4.0 cm.

Adrenal Glands

The **left adrenal gland** was visualized and recognized as having normal shape, size, position and echogenicity for this breed. The phrenic vasculature, glandular echogenicity and detail were unremarkable. Capsule, cortex, and medullary definition were normal for this age patient. The left adrenal gland measured 0.5 cm.

The **right adrenal gland** visualized obliquely, measuring 4.0 cm.

Spleen

The **spleen** presented a smooth homogeneous parenchyma hyperechoic to liver and renal cortical parenchyma. The capsule was smooth without noticeable expansion or deviation from within the spleen or adjacent pathology. The splenic vasculature demonstrated normal volume without signs of congestion or thrombosis. No sonographic evidence of acute or chronic inflammatory, neoplastic, or infarctual changes were noted. Caudal folding of the spleen was noted.

Liver



PATIENT

Bennington Garcia

SPECIES

Canine

BREED

Frenchie

SEX

Neutered Male

AGE

2 Years

WEIGHT

23

INTERPRETED BY

Eric Lindquist, DMV,
DABVP (CFM), Cert.
IVUS

IMAGING PERFORMED BY

Stacy

HOSPITAL NAME

EAH Crystal Falls

REFERRING VET

Dr. Kirschenbaum

INVOICE

36236

DATE

3/15/26

The **liver** images submitted revealed subjectively normal liver size, contour, and structure. Parenchymal echogenicity was naturally coarse and hypoechoic to the spleen. Vascular and biliary tracts were of normal volume with no evidence of congestion. The gallbladder presented acceptably thin walls with primarily anechoic content. The cystic and common bile ducts were normal. No pathological hepatic lymphadenopathy was evident. No overt structural evidence of inflammatory, infiltrative or regenerative pathology was evident.

Gastrointestinal

The **gastrointestinal tract** revealed normal wall thicknesses. A trace amount of fluid filled gastric lumen was noted. The small intestine was hyperperistaltic. The colon was fluid filled.

Pancreas

The base and limbs of the **pancreas** were observed to be largely isoechoic to surrounding omental fat. Pancreatic duct and capsular contour were acceptably normal and parenchyma respected normal curvilinear patterns. No overt evidence of active inflammatory or neoplastic disease was noted.

ULTRASONOGRAPHIC FINDINGS

- Nonspecific gastroenteritis/colitis pattern
- Caudal splenic fold
- No evidence of significant disease

INTERPRETATION OF THE FINDINGS & FURTHER RECOMMENDATIONS

Medical management should prove effective. Dietary indiscretion, food intolerance, structurally insignificant inflammatory bowel or occult parasitism and occult Addison's are all potentials. Screening for occult Addison's is warranted given the breed predisposition.

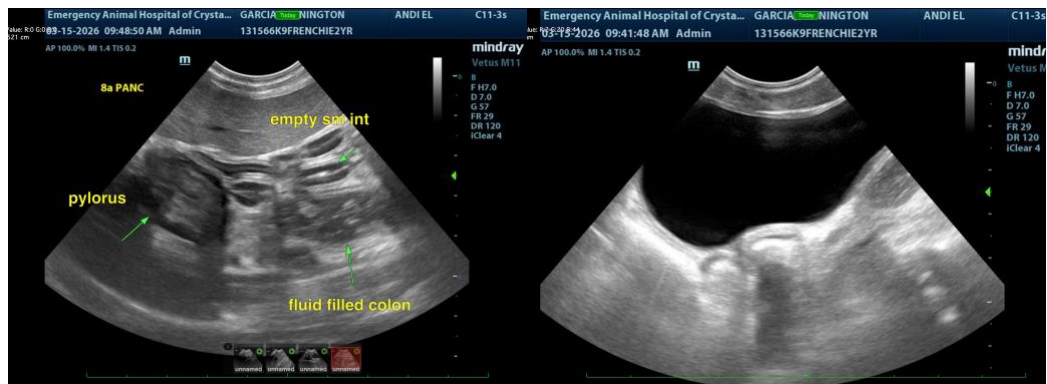



PATIENT

Bennington Garcia

SPECIES

Canine

BREED

Frenchie

SEX

Neutered Male

AGE

2 Years

WEIGHT

23

INTERPRETED BY

Eric Lindquist, DMV,
DABVP (CFM), Cert.
IVUSS

IMAGING PERFORMED BY

Stacy

HOSPITAL NAME

EAH Crystal Falls

REFERRING VET

Dr. Kirschenbaum

INVOICE

36236

DATE

3/15/26

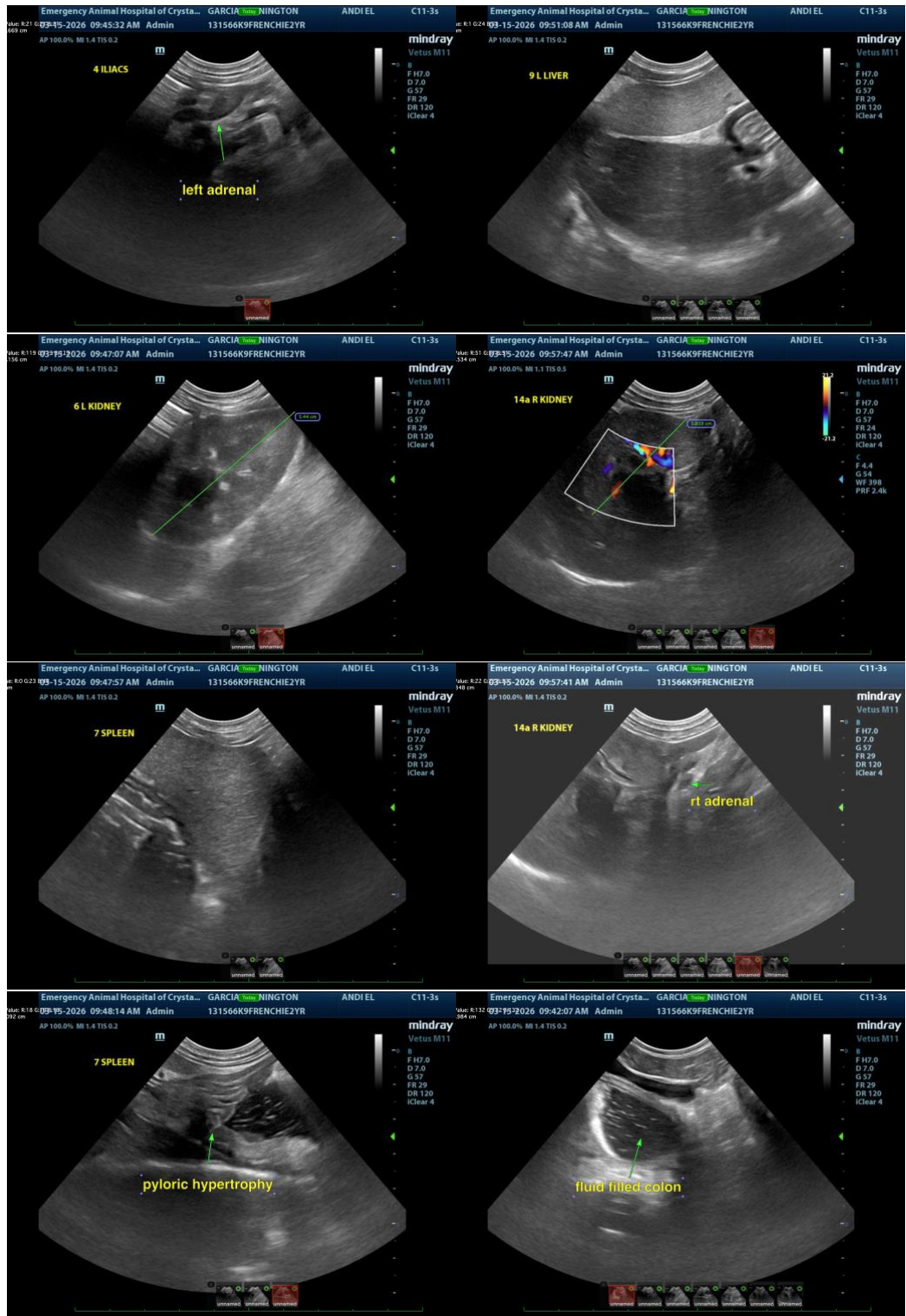

The information and recommendations provided are based on the images presented by the referring



PATIENT

Bennington Garcia

SPECIES

Canine

BREED

Frenchie

SEX

Neutered Male

AGE

2 Years

WEIGHT

23

INTERPRETED BY

Eric Lindquist, DMV,
DABVP (CFM), Cert.
IVUSS

IMAGING PERFORMED BY

Stacy

HOSPITAL NAME

EAH Crystal Falls

REFERRING VET

Dr. Kirschenbaum

INVOICE

36236

DATE

3/15/26

veterinarian/sonographer. No evaluation can be communicated regarding pathology that was not visible in the image/video clips provided.

Thank you for this referral. If the clinical or image interpretation does not parallel your findings or if I can be of any further assistance please contact me.

Eric Lindquist, DMV, DABVP(CFM), Cert. IVUSS,
CEO, Owner, Founder -- SonoPath.com
info@SonoPath.com