



PATIENT

Sadie Staandish

SPECIES

Canine

BREED

Husky

SEX

Spayed Female

AGE

9 years

WEIGHT

50 lbs

INTERPRETED BY

Eric Lindquist, DMV
DABVP, Cert. IVUSS

IMAGING PERFORMED BY

Jenn

HOSPITAL NAME

Rockaway AH

REFERRING VET

Dr. Maniar

INVOICE

96862

DATE

3/15/22

PRESENTING CLINICAL SIGNS

History: acute onset distended abd large mass seen on rads with radioopaque material in stomach

ULTRASONOGRAPHIC EXAMINATION OF THE ABDOMEN

Urinary System

The **urinary bladder**, trigone, and pelvic urethra presented normal thicknesses and normal tone. The ureters were not visible which is normal. No uroliths or sediment were visualized and anechoic urine was present. No evidence of inflammatory or neoplastic changes was noted. Ureteral papillae were normal.

The **kidneys** were not visualized due to the large cranial abdominal mass.

Adrenal Glands

Both **adrenal glands** were not visualized due to the large cranial abdominal mass.

Spleen

The **spleen** presented a smooth homogeneous parenchyma hyperechoic to liver and renal cortical parenchyma. The capsule was smooth without noticeable expansion or deviation from within the spleen or adjacent pathology. The splenic vasculature demonstrated normal volume without signs of congestion or thrombosis. No sonographic evidence of acute or chronic inflammatory, neoplastic, or infarctual changes was noted.

Liver

A very complex mixed echogenic cystic and parenchymal mass was noted. This occupied the majority of the cranial abdomen and displaced the spleen caudally. The mass is likely deriving from the **liver**. However, the visibility was poor. Some normal liver was present in the cranial abdomen. The gallbladder and common bile duct were unremarkable. There was no evidence of passive congestion.

Gastrointestinal

The **gastrointestinal tract** was not visualized due to the large cranial abdominal mass.

Pancreas

The base and limbs of the **pancreas** were observed to be largely isoechoic to surrounding omental fat. Pancreatic duct and capsular contour were acceptably normal and parenchyma respected normal curvilinear patterns. No overt evidence of active inflammatory or neoplastic disease was noted.



PATIENT

Sadie Staandish

Free Abdomen

A moderate amount of mildly echogenic ascites was noted.

SPECIES

Canine

ULTRASONOGRAPHIC FINDINGS

Mid cranial abdominal mass, likely hepatic origin.

BREED

Husky

INTERPRETATION OF THE FINDINGS & FURTHER RECOMMENDATIONS

SEX

Spayed Female

There was no obvious organ metastasis. I recommend exploratory surgery after chest radiographs. However, it is doubtful that this lesion is resectable. I cannot completely rule out the mass deriving from the spleen. However, no normal spleen was visible likely owing to displacement from the mass.

AGE

9 years

WEIGHT

50 lbs

INTERPRETED BY

Eric Lindquist, DMV
DABVP, Cert. IVUSS

IMAGING PERFORMED BY

Jenn

HOSPITAL NAME

Rockaway AH

REFERRING VET

Dr. Maniar

INVOICE

96862

DATE

3/15/22

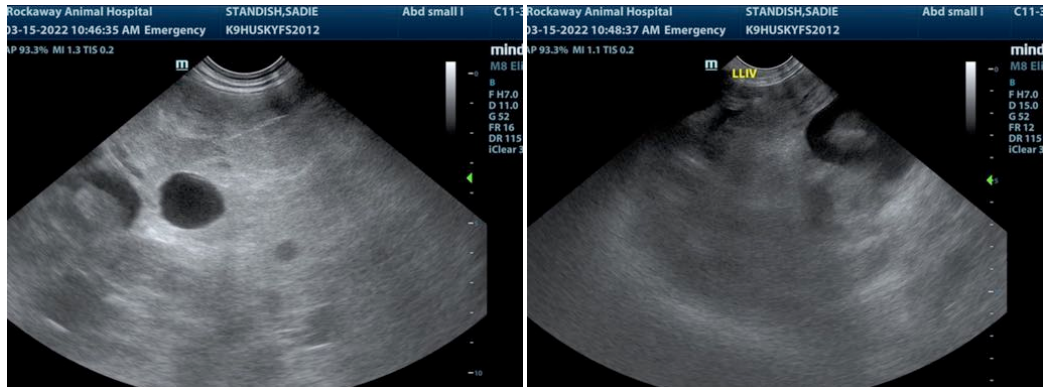

The information and recommendations provided are based on the images presented by the referring veterinarian/sonographer. No evaluation can be communicated regarding pathology that was not visible in the image/video clips provided.

Thank you for this referral. If the clinical or image interpretation does not parallel your findings or if I can be of any further assistance please contact me.

Eric Lindquist, DMV, DABVP, Cert. IVUSS, CEO of SonoPath.com
info@SonoPath.com