



PATIENT

Clementine Staley

SPECIES

Canine

BREED

Setter Mix

SEX

Spayed Female

AGE

6 ½ years

WEIGHT

54 lbs

INTERPRETED BY

Eric Lindquist, DMV
DABVP, Cert. IVUSS

IMAGING PERFORMED BY

Shari Reffi, CVT

HOSPITAL NAME

Long ValleyAH

REFERRING VET

Dr. Earl

INVOICE

96894

DATE

3/15/22

PRESENTING CLINICAL SIGNS

History: Suspected primary hyperparathyroidism.
Abnormal PE/Chem/CBC/UA Results: Ca+ 14.2, Phos 2.2, Ionized Ca+ 1.88 (H), PTH 7.0 (high normal)m pth-rp 0.0

ULTRASONOGRAPHIC EXAMINATION

The left and right thyroid and parathyroids were imaged in this patient. The right parathyroid revealed a hypoechoic nodule that measured 0.4 cm. This is suggestive for parathyroid adenoma occupying the mid body. However, the changes were fairly subtle. The left thyroid measured 0.8 x 2.0 cm. The right thyroid measured 0.8 x 2.0 cm.

The trachea, esophagus, regional lymph nodes and salivary glands were all normal.

ULTRASONOGRAPHIC FINDINGS

Prominent, right thyroid nodule/parathyroid. Suggested for parathyroid adenoma or hyperplasia. Not a overtly definitive lesion.

INTERPRETATION OF THE FINDINGS & FURTHER RECOMMENDATIONS

I recommend a recheck sonogram in 2 weeks to assess for progression.

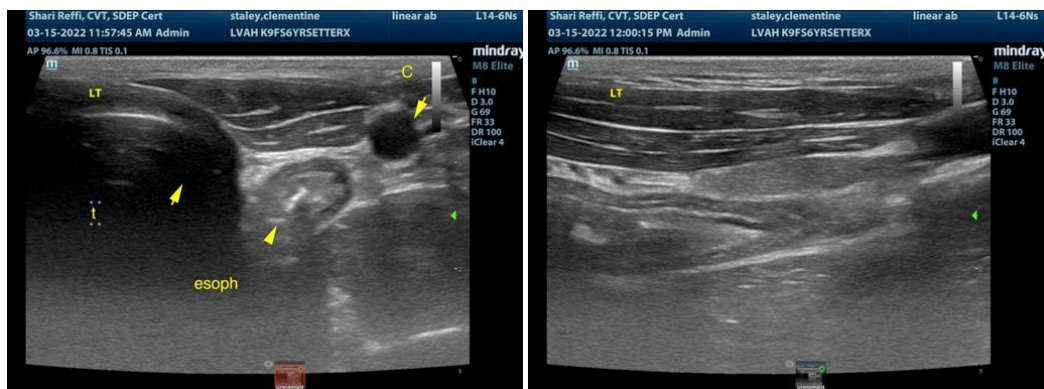



PATIENT

Clementine Staley

SPECIES

Canine

BREED

Setter Mix

SEX

Spayed Female

AGE

6 ½ years

WEIGHT

54 lbs

INTERPRETED BY

Eric Lindquist, DMV
DABVP, Cert. IVUSS

**IMAGING
PERFORMED BY**

Shari Reffi, CVT

HOSPITAL NAME

Long ValleyAH

REFERRING VET

Dr. Earl

INVOICE

96894

DATE

3/15/22

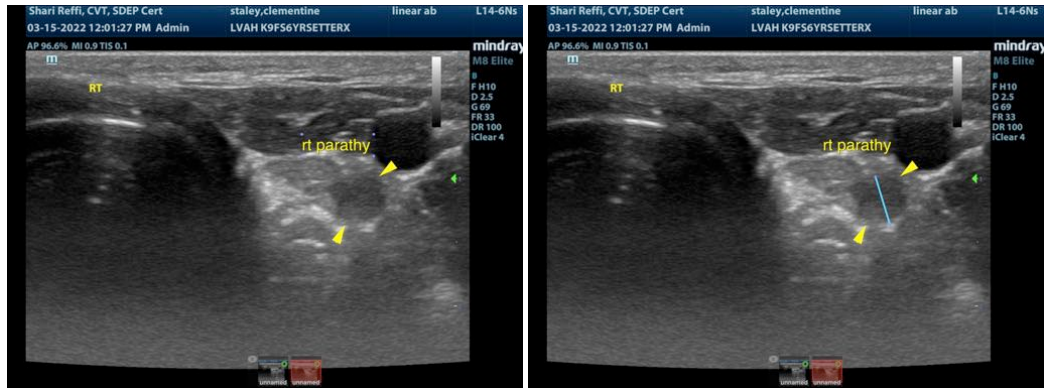

The information and recommendations provided are based on the images presented by the referring veterinarian/sonographer. No evaluation can be communicated regarding pathology that was not visible in the image/video clips provided.

Thank you for this referral. If the clinical or image interpretation does not parallel your findings or if I can be of any further assistance please contact me.

Eric Lindquist, DMV, DABVP, Cert. IVUSS, CEO of SonoPath.com
Info@SonoPath.com