



PATIENT

Abby Money

SPECIES

Canine

BREED

English Setter

SEX

Spayed Female

AGE

11 Years

WEIGHT

41 Pounds

INTERPRETED BY

Eric Lindquist, DMV
DABVP, Cert. IVUSS

IMAGING PERFORMED BY

Nicole Gotfredson

HOSPITAL NAME

Buffalo VC

REFERRING VET

Dr. Garry Gotfredson

INVOICE

14330

DATE

3/15/22

PRESENTING CLINICAL SIGNS

History: Came in for diarrhea, lethargic and not eating. Immune Mediated Uveitis for several years on Azathioprine

Abnormal PE/Chem/CBC/UA Results: HCT=25.9, Retic=19.5, PLT=137, ALKP=230, CL=108

ULTRASONOGRAPHIC EXAMINATION OF THE ABDOMEN

Urinary System

The **urinary bladder**, trigone, and pelvic urethra presented normal thicknesses and normal tone. The ureters were not visible which is normal. No uroliths or sediment were visualized, and anechoic urine was present. No evidence of inflammatory or neoplastic changes were noted. Ureteral papillae were normal. The pelvic urethra was imaged 1.0 cm beyond the cystourethral junction.

The **left kidney** revealed normal size and structure, corticomedullary definition and ratio for this age. The cortices presented largely uniform texture with normal echogenic relationship to liver and spleen. Medullary structure differed distinctly from the cortex and no evidence of pelvic dilation was present. The capsules were acceptably uniform without significant irregularities. The left kidney measured 5.0 cm.

The **right kidney** was not visualized.

Adrenal Glands

The **adrenal glands** were not visualized.

Spleen

** See Free Abdomen

Liver

The visible **liver** was unremarkable, uniform, The gallbladder and common bile duct were unremarkable.

Gastrointestinal

The **gastrointestinal tract** was deviated.

Pancreas

A portion of the **pancreas** was peripherally inflamed, owing to the splenic pathology.

Free Abdomen

The mid **abdomen** revealed a large complex splenic mass, measuring 10 + cm with reactive surrounding mesentery and cystic components. Trace areas of free fluid were noted.

Other

A rapid view of the **heart** revealed no evident pathology.

ULTRASONOGRAPHIC FINDINGS



PATIENT

Abby Money

- Large splenic mass with regional inflammation. No obvious organ metastasis. Omental spread is a potential.

SPECIES

Canine

INTERPRETATION OF THE FINDINGS & FURTHER RECOMMENDATIONS

Chest radiographs warranted, if free of evident pathology, immediate exploratory surgery indicated. Hemangiosarcoma, likely. Round cell neoplasia, less likely. Benign hematoma is technically possible yet unlikely.

BREED

English Setter

SEX

Spayed Female

AGE

11 Years

WEIGHT

41 Pounds

INTERPRETED BY

Eric Lindquist, DMV
DABVP, Cert. IVUSS

IMAGING PERFORMED BY

Nicole Gotfredson

HOSPITAL NAME

Buffalo VC

REFERRING VET

Dr. Garry Gotfredson

INVOICE

14330

DATE

3/15/22

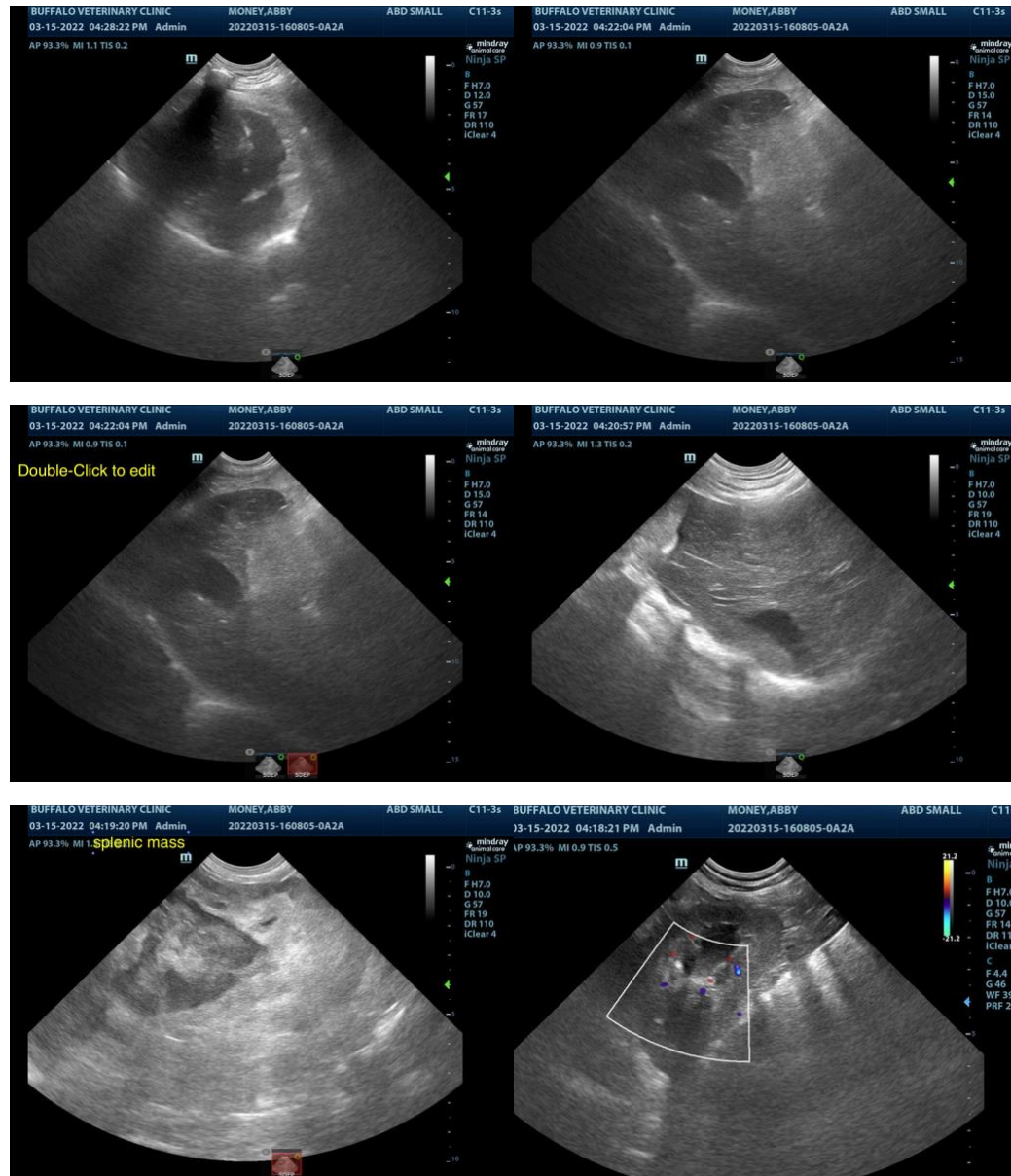



PATIENT

Abby Money

SPECIES

Canine

BREED

English Setter

SEX

Spayed Female

AGE

11 Years

WEIGHT

41 Pounds

INTERPRETED BY

Eric Lindquist, DMV
DABVP, Cert. IVUSS

**IMAGING
PERFORMED BY**

Nicole Gotfredson

HOSPITAL NAME

Buffalo VC

REFERRING VET

Dr. Garry Gotfredson

INVOICE

14330

DATE

3/15/22



The information and recommendations provided are based on the images presented by the referring veterinarian. No evaluation can be communicated regarding pathology that was not visible in the image/video clips provided.

Thank you for this referral. If the clinical or image interpretation does not parallel your findings or if I can be of any further assistance please contact me.

Eric Lindquist, DMV, DABVP, Cert. IVUSS, CEO of SonoPath.com
info@SonoPath.com