



PATIENT

Thor Asturizaga

SPECIES

Feline

BREED

Siamese

SEX

Neutered Male

AGE

9 Months

WEIGHT

6.8 Pounds

INTERPRETED BY

Eric Lindquist, DMV

DABVP, Cert. IVUSS

IMAGING PERFORMED BY

Dr. Sharkaway

HOSPITAL NAME

Kew Gardens AH

REFERRING VET

Dr. Sharkaway

INVOICE

36141

DATE

3/13/22

PRESENTING CLINICAL SIGNS

-ANOREXIA -UNRESPONSIVE FEVER TO ROBENOCXIB -LETHARGY -BILATERAL DILATED PUPILS
Abnormal PE/Chem/CBC/UA Results: -FELV/FIV- NEG -BW- ELEVATED GLOBULIN -XRAY
ENLARGED KIDNEYS

ULTRASONOGRAPHIC EXAMINATION OF THE ABDOMEN

Urinary System

The **urinary bladder**, trigone, and pelvic urethra presented normal thicknesses and normal tone. The ureters were not visible which is normal. No uroliths or sediment were visualized and anechoic urine was present. No evidence of inflammatory or neoplastic changes were noted. Ureteral papillae were normal.

The **kidneys** presented bilateral enlargement. Hyperechoic medullary rim sign noted. Enhanced surrounding mesentery and subcapsular halo also present. The left kidney measured 4.6 cm. The right kidney measured 5.0 cm.

Adrenal Glands

The regions of the **adrenal glands** were unremarkable.

Spleen

The **spleen** in this patient was uniform, yet volume contracted. Hydration status should be assessed.

Liver

The left medial **liver** presented a swollen region of approximately 3.0 cm. Increased portal markings noted. The gallbladder and common bile duct were unremarkable.

Gastrointestinal

The **stomach** itself was unremarkable. Variable minor intestinal thickening noted. Reactive mesenteric lymph nodes noted, measuring up to 1.0 cm x 0.5 cm.

Pancreas

Areas of the **pancreas** were edematous and hypoechoic with surrounding mesenteric enhancement.

Free Abdomen

Reactive mesentery noted throughout the mid abdomen. Minor areas of regional free fluid noted.

ULTRASONOGRAPHIC FINDINGS

- Swollen irregular kidneys with medullary rim sign
- Swollen, irregular liver
- Minor intestinal thickening
- Slight free fluid and reactive mesentery
- Minor mesenteric lymphadenopathy
- Hypoechoic, edematous pancreas
- Volume contracted spleen



PATIENT

Thor Asturizaga

INTERPRETATION OF THE FINDINGS & FURTHER RECOMMENDATIONS

This presentation is strongly suggestive for FIP or potential lymphoma. Coagulation panel and 25-gauge FNA of either renal cortex and liver recommended to assess for granulomatous disease.

SPECIES

Feline

BREED

Siamese

SEX

Neutered Male

AGE

9 Months

WEIGHT

6.8 Pounds

INTERPRETED BY

Eric Lindquist, DMV
DABVP, Cert. IVUSS

IMAGING PERFORMED BY

Dr. Sharkaway

HOSPITAL NAME

Kew Gardens AH

REFERRING VET

Dr. Sharkaway

INVOICE

36141

DATE

3/13/22

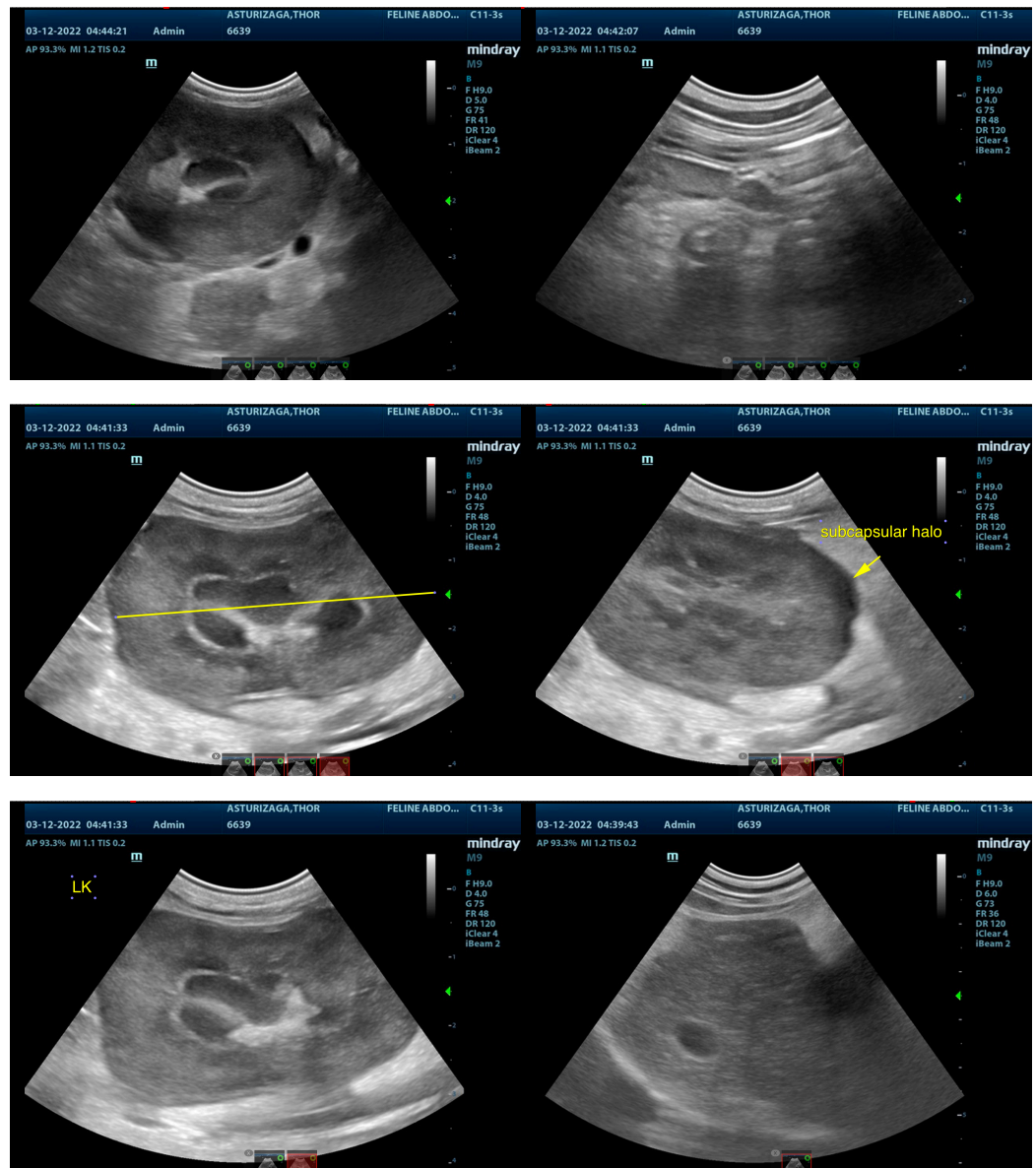



PATIENT

Thor Asturizaga

SPECIES

Feline

BREED

Siamese

SEX

Neutered Male

AGE

9 Months

WEIGHT

6.8 Pounds

INTERPRETED BY

Eric Lindquist, DMV

DABVP, Cert. IVUSS

IMAGING PERFORMED BY

Dr. Sharkaway

HOSPITAL NAME

Kew Gardens AH

REFERRING VET

Dr. Sharkaway

INVOICE

36141

DATE

3/13/22

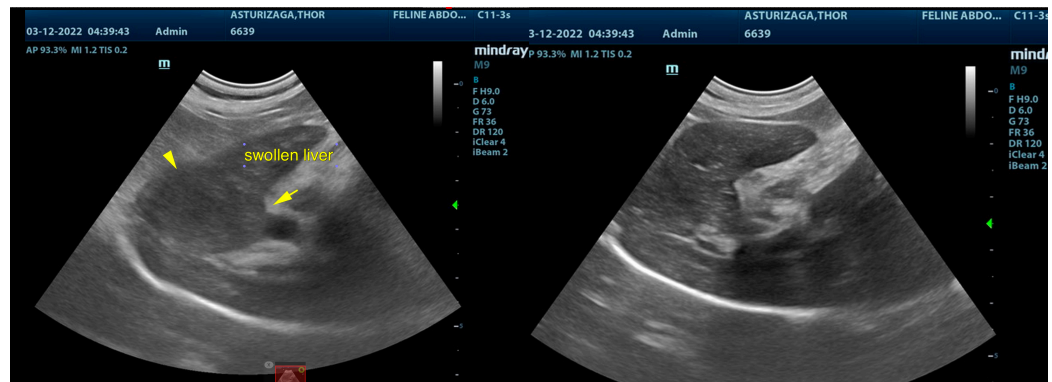

The information and recommendations provided are based on the images presented by the referring veterinarian/sonographer. No evaluation can be communicated regarding pathology that was not visible in the image/video clips provided.

Thank you for this referral. If the clinical or image interpretation does not parallel your findings or if I can be of any further assistance please contact me.

Eric Lindquist, DMV, DABVP, Cert. IVUSS, CEO of SonoPath.com

info@SonoPath.com