



## PATIENT

Toph Whittington

## SPECIES

Canine

## BREED

Chihuahua

## SEX

Spayed Female

## AGE

11 Years

## WEIGHT

5.3 kg

## INTERPRETED BY

Eric Lindquist, DMV,  
DABVP (CFM), Cert.  
IVUS

## IMAGING PERFORMED BY

Dr. Laura Klaassen

## HOSPITAL NAME

ACG Lake Oswego

## REFERRING VET

Dr. Laura Klaassen

## INVOICE

36205

## DATE

3/12/26

## PRESENTING CLINICAL SIGNS

- 4 days ago hemorrhagic dia resolved with metronidazole
- still decreased appetite
- rads showed mineral in GB
- Abnormal PE/Chem/CBC/UA Results: alb 2.5 neut 11745

## ULTRASONOGRAPHIC EXAMINATION OF THE ABDOMEN

### *Urinary System*

The **urinary bladder**, trigone, and pelvic urethra presented normal thicknesses and normal tone. The ureters were not visible which is normal. No uroliths or sediment were visualized and anechoic urine was present. No evidence of inflammatory or neoplastic changes were noted. Ureteral papillae were normal.

The **kidneys** revealed largely normal size and structure, corticomedullary definition and ratio (cortex 1/3 of medulla) were essentially maintained with some mild age-related loss of curvilinear patterns regarding the capsule and C/M junction. The cortices presented largely uniform texture with some increased echogenicity expected for this age patient. Medullary structure differed distinctly from that of the cortex, and no evidence of pelvic dilation was present. The left kidney measured 3.3 cm. The right kidney measured 3.25 cm.

### *Adrenal Glands*

Both **adrenal glands** were visualized and recognized as having normal shape, size, position and echogenicity for this breed. The phrenic vasculature, glandular echogenicity and detail were unremarkable. Capsule, cortex, and medullary definition were normal for this age patient. The right adrenal gland measured 0.5 cm at the cranial pole and 0.4 cm at the caudal pole. The left adrenal gland measured 0.4 cm.

### *Spleen*

The **spleen** revealed multifocal hypoechoic nodular changes. The spleen was relatively normal in size and contour, yet FNA is indicated.

### *Liver*

The **liver** images from right and left intercostal as well as subcostal views revealed subjectively normal liver size, contour, and structure. Some mild age-related parenchymal remodeling was noted but likely not clinically significant at this time. Vascular and biliary tracts were of normal volume and no evidence of congestion was noted. The gallbladder revealed sand accumulation and suspended and dependent debris, not to the level of mucocele formation.

### *Gastrointestinal*

The **gastrointestinal** presentation revealed mild uniform prominence of the gastric mucosa as well as areas of "ropey" small intestinal wall with slight disruption of the normal 1:3 muscularis/mucosal ratio. The intestinal submucosa was slightly irregular, thickened and hyperechoic suggestive of low grade, chronic disease. No concerning lymphadenopathy was visible. No evidence of obstruction was



## PATIENT

Toph Whittington

## SPECIES

Canine

## BREED

Chihuahua

## SEX

Spayed Female

## AGE

11 Years

## WEIGHT

5.3 kg

## INTERPRETED BY

Eric Lindquist, DMV,  
DABVP (CFM), Cert.  
IVUS

## IMAGING PERFORMED BY

Dr. Laura Klaassen

## HOSPITAL NAME

ACG Lake Oswego

## REFERRING VET

Dr. Laura Klaassen

## INVOICE

36205

## DATE

3/12/26

present. Chronic inflammatory bowel disease is likely with a low possibility of an early neoplastic event such as lymphoma. Full thickness tissue biopsies via open laparotomy, ideally guided by intraoperative ultrasound in order to obtain the most representative mural sample, would be necessary to rule out this possibility. This is a minor change. Some retention of ingesta was noted in the stomach.

### *Pancreas*

The base and limbs of the **pancreas** were observed to be largely isoechoic to surrounding omental fat. Some moderate parenchymal remodeling, however, with mild deviation from curvilinear normalcy was observed. Pancreatic duct and capsular irregularities were present consistent with age related changes. If pain upon imaging (+ Murphy sign) was present or if the patient is focally painful in subxiphoid palpation, then low-grade smoldering chronic pancreatitis should be suspected.

## ULTRASONOGRAPHIC FINDINGS

- Minor intestinal thickening/inflammatory bowel type presentation
- Multifocal hypoechoic nodular changes in the spleen- FNA is indicated
- Gallbladder sand accumulation and suspended and dependent debris, not to the level of mucocele formation
- Age-related renal, hepatic and pancreatic changes

## INTERPRETATION OF THE FINDINGS & FURTHER RECOMMENDATIONS

Ursodiol therapy is recommended to assist in evacuation of the gallbladder content. Supportive care for GI upset should prove effective, GI protectant protocol is warranted. Given the low albumin, screening for Addison's is indicated, even though the adrenals appear normal and management for protein losing enteropathy if no significant proteinuria is present.

Occult parasitism, dietary indiscretion, dietary intolerance, antibiotic responsive colitis, intestinal dysbiosis and occult Addison's should all be considered as causes of diarrhea in this patient. A hydrolyzed diet trial may be in this patient's best interest +/- probiotics. 24-hour NPO and reintroduction of bland diet indicated. I recommend a baseline cortisol or ACTH stimulation test, a fresh fecal smear and fecal floatation analysis if not already performed. Note that recent research has shown that indiscriminate use of antibiotics may actually cause harm. Most acute cases of diarrhea will respond to probiotic therapy, fiber, and gastrointestinal diets over the next 3-5 days.





## PATIENT

Toph Whittington

## SPECIES

Canine

## BREED

Chihuahua

## SEX

Spayed Female

## AGE

11 Years

## WEIGHT

5.3 kg

## INTERPRETED BY

Eric Lindquist, DMV,  
DABVP (CFM), Cert.  
IVUS

## IMAGING PERFORMED BY

Dr. Laura Klaassen

## HOSPITAL NAME

ACG Lake Oswego

## REFERRING VET

Dr. Laura Klaassen

## INVOICE

36205

## DATE

3/12/26

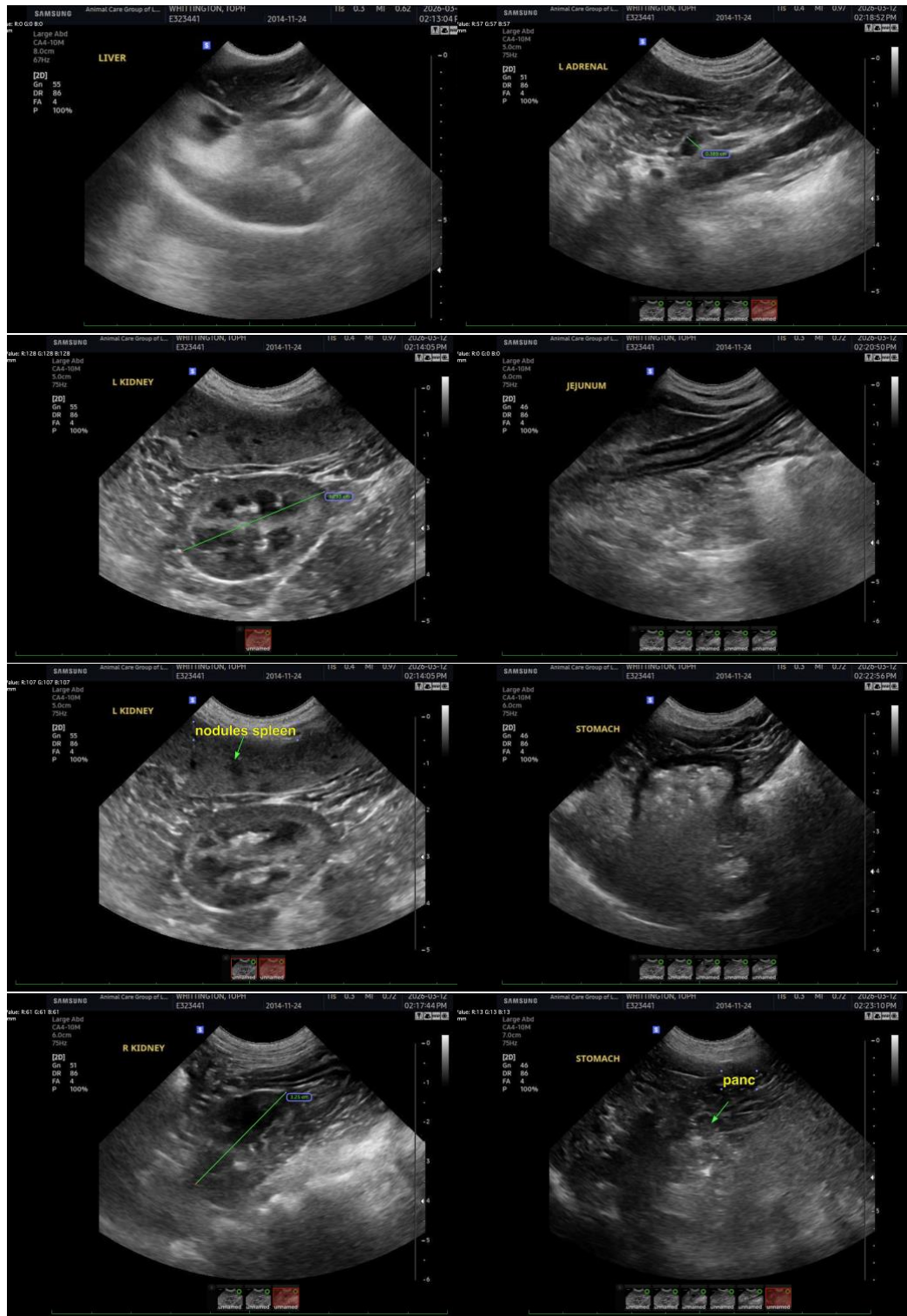



## PATIENT

Toph Whittington

## SPECIES

Canine

## BREED

Chihuahua

## SEX

Spayed Female

## AGE

11 Years

## WEIGHT

5.3 kg

## INTERPRETED BY

Eric Lindquist, DMV,  
DABVP (CFM), Cert.  
IVUSS

## IMAGING PERFORMED BY

Dr. Laura Klaassen

## HOSPITAL NAME

ACG Lake Oswego

## REFERRING VET

Dr. Laura Klaassen

## INVOICE

36205

## DATE

3/12/26

The information and recommendations provided are based on the images presented by the referring veterinarian/sonographer. No evaluation can be communicated regarding pathology that was not visible in the image/video clips provided.

Thank you for this referral. If the clinical or image interpretation does not parallel your findings or if I can be of any further assistance please contact me.

**Eric Lindquist**, DMV, DABVP(CFM), Cert. IVUSS,  
CEO, Owner, Founder -- SonoPath.com  
[info@SonoPath.com](mailto:info@SonoPath.com)