

PATIENT

Kaiser Desmet

SPECIES

Canine

BREED

German Shepherd

SEX

Neutered Male

AGE

10 Years

WEIGHT

92

INTERPRETED BY

Eric Lindquist, DMV,
DABVP (CFM), Cert.
IVUSS

IMAGING PERFORMED BY

Jenn

HOSPITAL NAME

Rockaway Animal
Hospital

REFERRING VET

Dr. Maniar

INVOICE

73584

DATE

3/12/26

PRESENTING CLINICAL SIGNS

Recheck u/s was 3/9 Did an FNA of spleen and liver on 3/10 afterwards there was some free fluid around spleen , seems to be improving now , checking on status

LIMITED ULTRASONOGRAPHIC EXAMINATION

The spleen and liver presented similar presentations as on the prior sonogram.

INTERPRETATION OF THE FINDINGS & FURTHER RECOMMENDATIONS

No evidence of disease or complications.

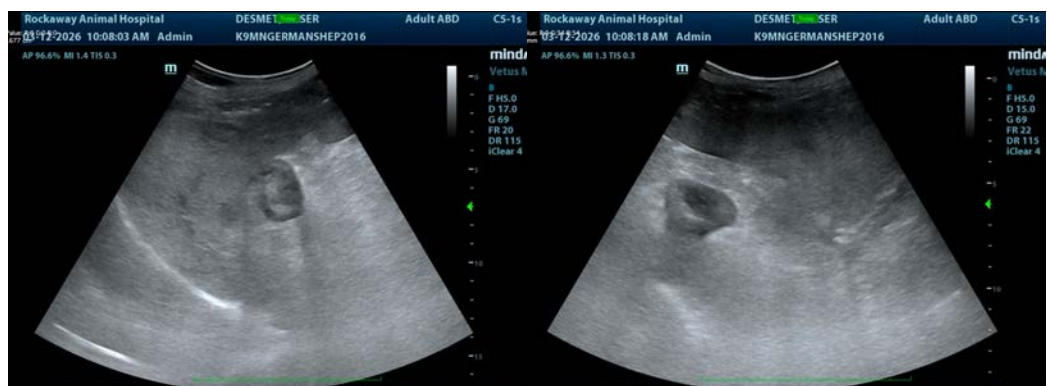

The information and recommendations provided are based on the images presented by the referring veterinarian/sonographer. No evaluation can be communicated regarding pathology that was not visible in the image/video clips provided.

Thank you for this referral. If the clinical or image interpretation does not parallel your findings or if I can be of any further assistance please contact me.

Eric Lindquist, DMV, DABVP(CFM), Cert. IVUSS,
CEO, Owner, Founder -- SonoPath.com
info@SonoPath.com