



PATIENT PRESENTING CLINICAL SIGNS

Kylo Flynn History: ingested rubber from a dumbbell on March 10, vomited most of what was ingested yesterday, did well overnight, US to double check for possible obstruction meds: cerenia

SPECIES ULTRASONOGRAPHIC EXAMINATION OF THE ABDOMEN

Canine **Urinary System**

BREED The **urinary bladder**, trigone, and pelvic urethra presented normal thicknesses and normal tone. The ureters were not visible which is normal. No uroliths or sediment were visualized and anechoic urine was present. No evidence of inflammatory or neoplastic changes were noted. Ureteral papillae were normal.

American Bulldog

SEX The **kidneys** revealed normal size and structure, corticomedullary definition and ratio for this age. The cortices presented largely uniform texture with normal echogenic relationship to liver and spleen. Medullary structure differed distinctly from the cortex and no evidence of pelvic dilation was present. The capsules were acceptably uniform without significant irregularities. The left kidney measured 7.84 cm. The right kidney measured 7.58 cm.

Intact Male

AGE **Adrenal Glands**

6 Months

WEIGHT Both **adrenal glands** were visualized and recognized as having normal shape, size, position and echogenicity for this breed. The phrenic vasculature, glandular echogenicity and detail were unremarkable. Capsule, cortex, and medullary definition were normal for this age patient. The right adrenal gland measured 2.35 cm x 1.18 cm at the cranial pole and 0.8 cm at the caudal pole. The left adrenal gland measured 2.62 cm x 0.46 cm at the caudal pole and 0.63 cm at the cranial pole.

25 kg

INTERPRETED BY Spleen

Eric Lindquist, DMV DABVP, Cert. IVUSS The **spleen** presented a smooth homogeneous parenchyma hyperechoic to liver and renal cortical parenchyma. The capsule was smooth without noticeable expansion or deviation from within the spleen or adjacent pathology. The splenic vasculature demonstrated normal volume without signs of congestion or thrombosis. No sonographic evidence of acute or chronic inflammatory, neoplastic, or infarctual changes were noted.

IMAGING PERFORMED BY

Kelly Reschny

Liver

HOSPITAL NAME

Nelson AH

The **liver** images submitted revealed subjectively normal liver size, contour, and structure. Parenchymal echogenicity was naturally coarse and hypoechoic to the spleen. Vascular and biliary tracts were of normal volume with no evidence of congestion. The gallbladder presented acceptably thin walls with primarily anechoic content. The cystic and common bile ducts were normal. No pathological hepatic lymphadenopathy was evident. No overt structural evidence of inflammatory, infiltrative or regenerative pathology was evident.

REFERRING VET

Dr. Anderson

Gastrointestinal

INVOICE

A minor amount of ingesta/chyme was noted in the **stomach**. Normal stool was noted in the colon. No evidence of obstruction.

14258

Pancreas

DATE

3/11/22



PATIENT

Kylo Flynn

The base and limbs of the **pancreas** were observed to be largely isoechoic to surrounding omental fat. Pancreatic duct and capsular contour were acceptably normal and parenchyma respected normal curvilinear patterns. No overt evidence of active inflammatory or neoplastic disease was noted.

SPECIES

Canine

ULTRASONOGRAPHIC FINDINGS

- Normal abdomen
- Minor residual chyme in the stomach

BREED

American Bulldog

INTERPRETATION OF THE FINDINGS & FURTHER RECOMMENDATIONS

No evidence of foreign body. Supportive care should prove effective.

SEX

Intact Male

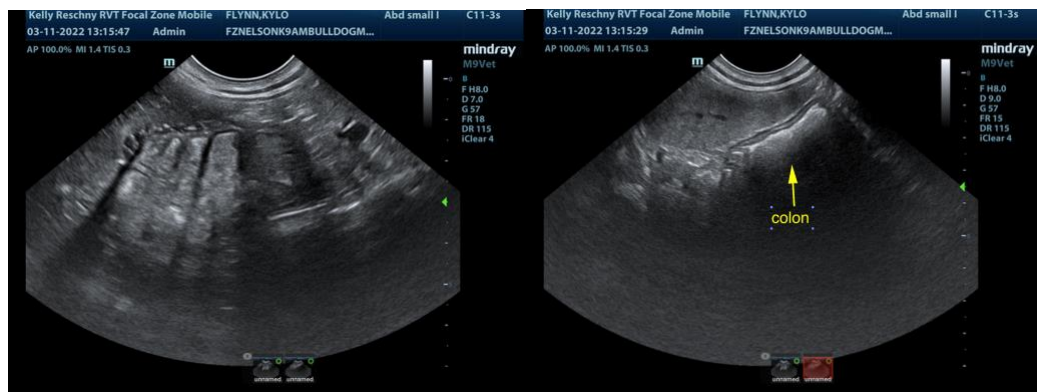

AGE

6 Months

WEIGHT

25 kg

INTERPRETED BY

Eric Lindquist, DMV
DABVP, Cert. IVUSS

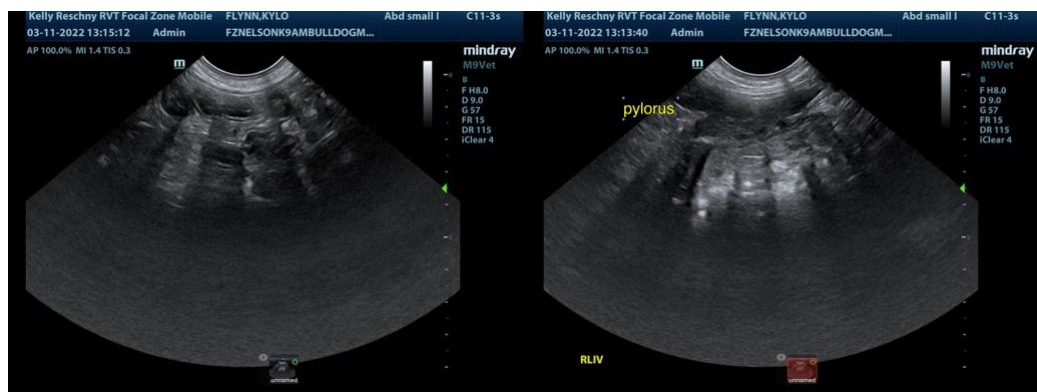

IMAGING PERFORMED BY

Kelly Reschny

HOSPITAL NAME

Nelson AH

REFERRING VET

Dr. Anderson

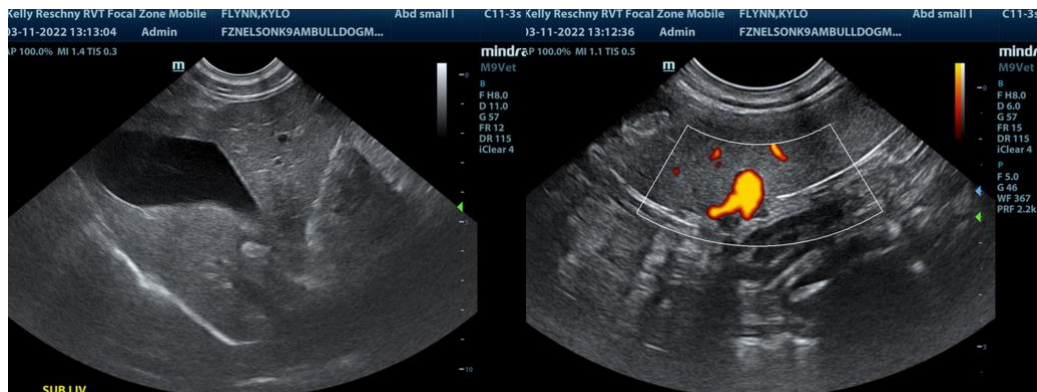

INVOICE

14258

DATE

3/11/22



PATIENT

Kylo Flynn

SPECIES

Canine

BREED

American Bulldog

SEX

Intact Male

AGE

6 Months

WEIGHT

25 kg

INTERPRETED BY

Eric Lindquist, DMV
DABVP, Cert. IVUSS

IMAGING PERFORMED BY

Kelly Reschny

HOSPITAL NAME

Nelson AH

REFERRING VET

Dr. Anderson

INVOICE

14258

DATE

3/11/22

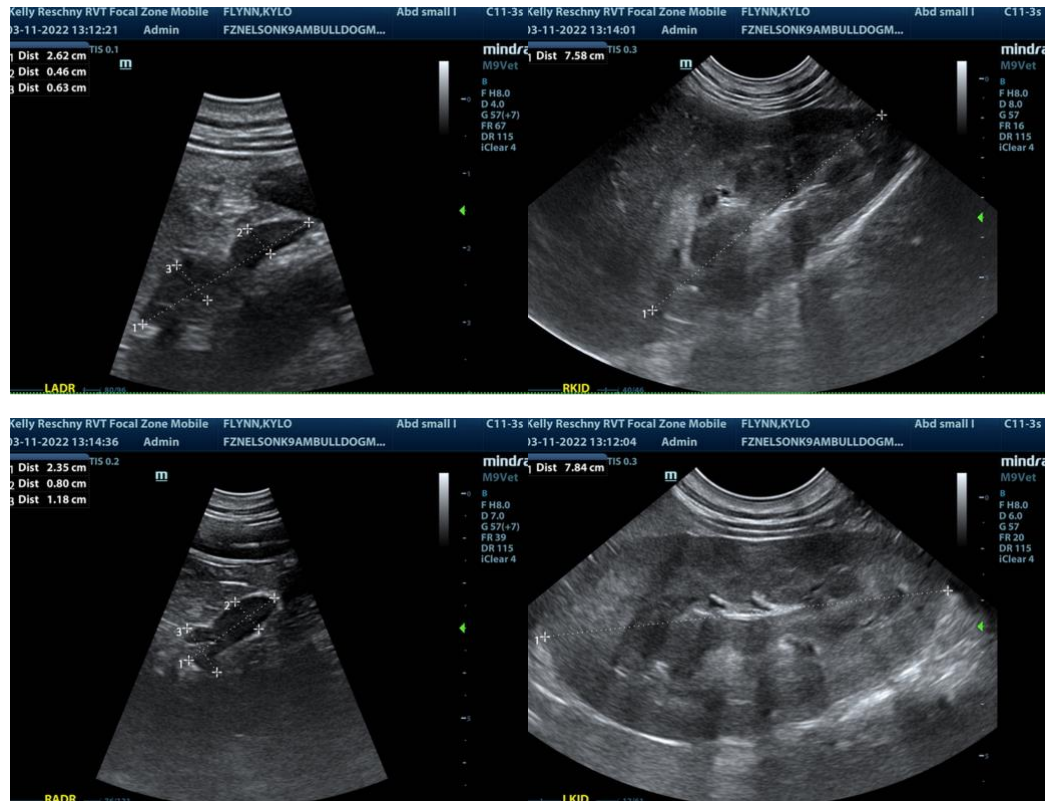

The information and recommendations provided are based on the images presented by the referring veterinarian. No evaluation can be communicated regarding pathology that was not visible in the image/video clips provided.

Thank you for this referral. If the clinical or image interpretation does not parallel your findings or if I can be of any further assistance please contact me.

Eric Lindquist, DMV, DABVP, Cert. IVUSS, CEO of SonoPath.com
Eric.Lindquist@SonoPath.com