



PATIENT

Miffy Al Thani

SPECIES

Feline

BREED

British Longhair

SEX

Female

AGE

10 months

WEIGHT

2.5 kg

INTERPRETED BY

Eric Lindquist, DMV
DABVP, Cert. IVUSS

IMAGING PERFORMED BY

Dr. Samad Khan

HOSPITAL NAME

The Veterinary Surgery

REFERRING VET

Dr. Khan

INVOICE

73368

DATE

3/10/26

PRESENTING CLINICAL SIGNS

- Primordial fat enlarged when palpating has some contents examination and x-ray evaluation I didn't observe any signs of inguinal hernial as the abdominal muscles looks intact, but on palpation there's a suspect of some muscular layer its more thin or had rupture but peritoneum still intact. Advised for ultrasound to check abdominal muscular layer and look for hernial ring to confirm. and what is the content in this flank area. Possible normal primordial pouch.

ULTRASONOGRAPHIC EXAMINATION OF THE ABDOMEN

****14 videos were submitted**

The inguinal/caudal abdominal area were imaged. The images demonstrated subcutaneous and visceral fat. There were no overt herniation noted; however, I cannot rule out a sliding hernia in this patient.

ULTRASONOGRAPHIC FINDINGS

All of the images were primarily fat. There was no organ herniation present.

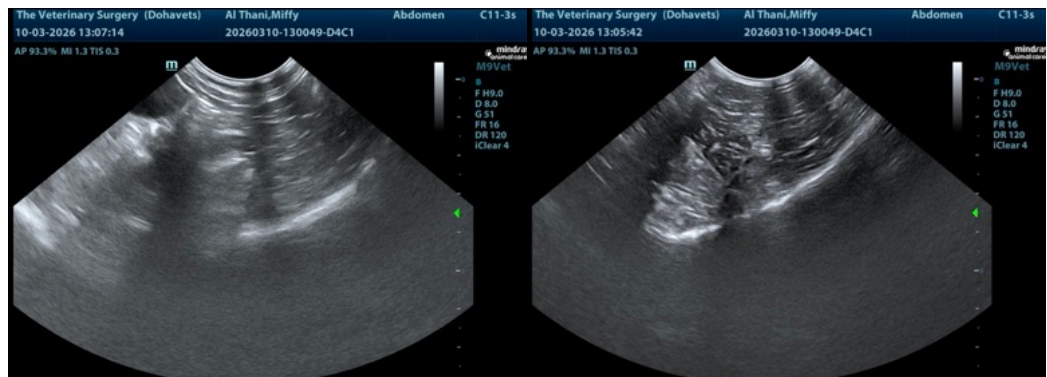

The information and recommendations provided are based on the images presented by the referring veterinarian/sonographer. No evaluation can be communicated regarding pathology that was not visible in the image/video clips provided.

Thank you for this referral. If the clinical or image interpretation does not parallel your findings or if I can be of any further assistance please contact me.

Eric Lindquist, DMV, DABVP (CFM), Cert. IVUSS, CEO of SonoPath.com

info@SonoPath.com