



## PATIENT

Hazel Pflugfelder

## SPECIES

Canine

## BREED

Golden Retriever

## SEX

Spayed Female

## AGE

10

## WEIGHT

64

## INTERPRETED BY

Eric Lindquist, DMV,  
DABVP (CFM), Cert.  
IVUSS

## IMAGING PERFORMED BY

Dr. Michelle Roche

## HOSPITAL NAME

Fredon AH

## REFERRING VET

Dr. Michelle Roche

## INVOICE

36187

## DATE

3/10/26

## PRESENTING CLINICAL SIGNS

- Diarrhea off and on for 6 weeks. Only temporary improvement on fortiflora, tylan, and metronidazole.
- Occasional vomiting at onset
- Appetite ok
- Abnormal PE/Chem/CBC/UA Results: bw pending PE/ unremarkable

## ULTRASONOGRAPHIC EXAMINATION OF THE ABDOMEN

### *Urinary System*

The **urinary bladder**, trigone, and pelvic urethra presented normal thicknesses and normal tone. The ureters were not visible which is normal. No uroliths or sediment were visualized. A minimal amount of urine was present in the urinary bladder. No evidence of inflammatory or neoplastic changes were noted. Ureteral papillae were normal.

The **kidneys** revealed normal size and structure, corticomedullary definition and ratio for this age. The cortices presented largely uniform texture with normal echogenic relationship to liver and spleen. Medullary structure differed distinctly from the cortex, and no evidence of pelvic dilation was present. The capsules were acceptably uniform without significant irregularities. The left kidney measured 6.3 cm. The right kidney measured 5.7 cm.

### *Adrenal Glands*

The **left adrenal gland** appears somewhat small in size. The left adrenal gland measured 0.4 cm.

The **right adrenal gland** is not visualized.

### *Spleen*

The **spleen** presented a smooth homogeneous parenchyma hyperechoic to liver and renal cortical parenchyma. The capsule was smooth without noticeable expansion or deviation from within the spleen or adjacent pathology. The splenic vasculature demonstrated normal volume without signs of congestion or thrombosis. No sonographic evidence of acute or chronic inflammatory, neoplastic, or infarctual changes were noted.

### *Liver*

The **liver** images submitted revealed subjectively normal liver size, contour, and structure. Parenchymal echogenicity was naturally coarse and hypoechoic to the spleen. Vascular and biliary tracts were of normal volume with no evidence of congestion. The gallbladder presented acceptably thin walls with primarily anechoic content. The cystic and common bile ducts were normal. No pathological hepatic lymphadenopathy was evident. No overt structural evidence of inflammatory, infiltrative or regenerative pathology was evident.

### *Gastrointestinal*

Examination of the **gastrointestinal tract** revealed a stomach and intestine free of stasis, of normal wall thickness, acceptable curvilinear mural detail, and peristaltic activity. Small and large intestine



## PATIENT

Hazel Pflugfelder

## SPECIES

Canine

## BREED

Golden Retriever

## SEX

Spayed Female

## AGE

10

## WEIGHT

64

## INTERPRETED BY

Eric Lindquist, DMV,  
DABVP (CFM), Cert.  
IVUS

## IMAGING PERFORMED BY

Dr. Michelle Roche

## HOSPITAL NAME

Fredon AH

## REFERRING VET

Dr. Michelle Roche

## INVOICE

36187

## DATE

3/10/26

demonstrated normal luminal chyme and stool consistency respectively. No obstructive or overt infiltrative disease was noted. No associated abnormal lymphatic activity was noted.

### Pancreas

The base and limbs of the **pancreas** were observed to be largely isoechoic to surrounding omental fat. Pancreatic duct and capsular contour were acceptably normal and parenchyma respected normal curvilinear patterns. No overt evidence of active inflammatory or neoplastic disease was noted.

### ULTRASONOGRAPHIC FINDINGS

- Slightly subnormal adrenal size
- Structurally unremarkable abdomen otherwise

### INTERPRETATION OF THE FINDINGS & FURTHER RECOMMENDATIONS

Screening for occult Addison's is indicated with baseline cortisol or ACTH stimulation.

Occult parasitism, dietary indiscretion, dietary intolerance, antibiotic responsive colitis, intestinal dysbiosis and occult Addison's should all be considered as causes of diarrhea in this patient. A hydrolyzed diet trial may be in this patient's best interest +/- probiotics. 24-hour NPO and reintroduction of bland diet indicated. I recommend a baseline cortisol or ACTH stimulation test, a fresh fecal smear and fecal floatation analysis if not already performed. Note that recent research has shown that indiscriminate use of antibiotics may actually cause harm. Most acute cases of diarrhea will respond to probiotic therapy, fiber, and gastrointestinal diets over the next 3-5 days.

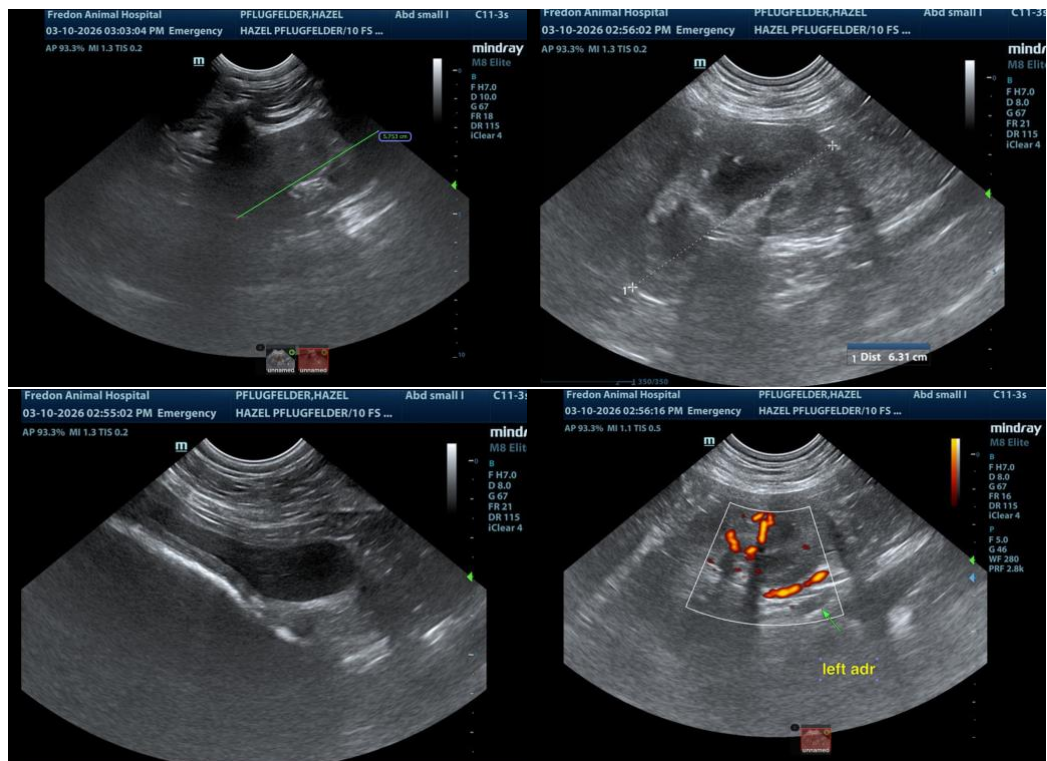



## PATIENT

Hazel Pflugfelder

## SPECIES

Canine

## BREED

Golden Retriever

## SEX

Spayed Female

## AGE

10

## WEIGHT

64

## INTERPRETED BY

Eric Lindquist, DMV,  
DABVP (CFM), Cert.  
IVUSS

## IMAGING PERFORMED BY

Dr. Michelle Roche

## HOSPITAL NAME

Fredon AH

## REFERRING VET

Dr. Michelle Roche

## INVOICE

36187

## DATE

3/10/26

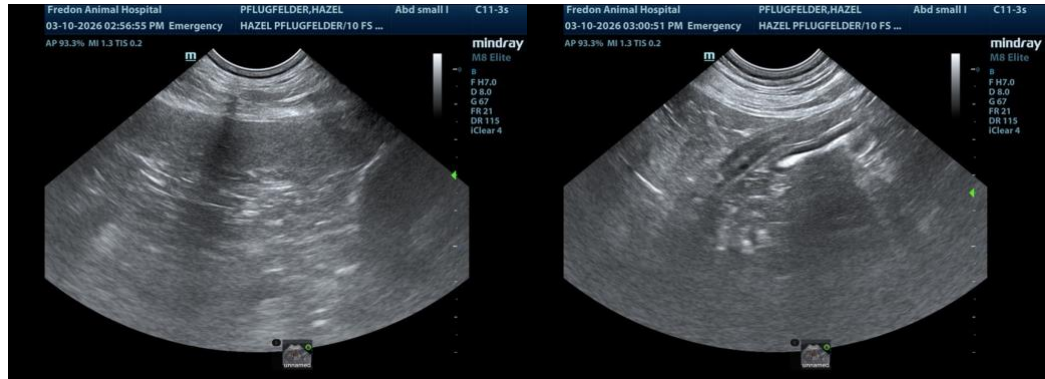

The information and recommendations provided are based on the images presented by the referring veterinarian/sonographer. No evaluation can be communicated regarding pathology that was not visible in the image/video clips provided.

Thank you for this referral. If the clinical or image interpretation does not parallel your findings or if I can be of any further assistance please contact me.

Eric Lindquist, DMV, DABVP(CFM), Cert. IVUSS,  
CEO, Owner, Founder -- SonoPath.com  
[info@SonoPath.com](mailto:info@SonoPath.com)