



PATIENT

Dallas Griffiths

SPECIES

Feline

BREED

Siamese Mix

SEX

Spayed Female

AGE

10 Years

WEIGHT

12.7 Pounds

INTERPRETED BY

Eric Lindquist, DMV,
DABVP (CFM), Cert.
IVUSS

IMAGING PERFORMED BY

Raj Singh

HOSPITAL NAME

Oakridge VC

REFERRING VET

Dr. Jazmin Munoz-
Gonzalez

INVOICE

26241

DATE

3/10/26

PRESENTING CLINICAL SIGNS

- Hematuria and inappropriate urination outside of litter box. Previously imaged on Feb 26
- For vomiting which as resolved with diet modification I believe.
- Also cutaneous mast cell present. Met check abdomen. Surgical removal of MCT x 2 cutaneous today. Present for over one year.

ULTRASONOGRAPHIC EXAMINATION OF THE ABDOMEN

Urinary System

The **urinary bladder** revealed a trace concretion without acoustic shadowing. No evidence of obstruction. The bladder wall and urine was unremarkable otherwise.

The **kidneys** revealed largely normal size and structure, corticomedullary definition and ratio (cortex 1/3 of medulla) were essentially maintained with some age-related loss of curvilinear patterns regarding the capsule and C/M junction. The cortices presented largely uniform texture with some increased echogenicity expected for this age patient. Medullary structure differed distinctly from that of the cortex, and no evidence of pelvic dilation was present. Mineralization was present in the kidneys. The kidneys measured approximately 3.5 cm each.

Adrenal Glands

Both **adrenal glands** were visualized and recognized as having normal shape, size, position and echogenicity for this breed. The phrenic vasculature, glandular echogenicity and detail were unremarkable. Capsule, cortex, and medullary definition were normal for this age patient. The adrenal glands measured 0.4 cm each.

Spleen

The **spleen** presented a smooth homogeneous parenchyma hyperechoic to liver and renal cortical parenchyma. The capsule was smooth without noticeable expansion or deviation from within the spleen or adjacent pathology. The splenic vasculature demonstrated normal volume without signs of congestion or thrombosis. No sonographic evidence of acute or chronic inflammatory, neoplastic, or infarctual changes were noted.

Liver

The **liver** images submitted revealed subjectively normal liver size, contour, and structure. Parenchymal echogenicity was naturally coarse and hypoechoic to the spleen. Vascular and biliary tracts were of normal volume with no evidence of congestion. The gallbladder presented acceptably thin walls with primarily anechoic content. The cystic and common bile ducts were normal. No pathological hepatic lymphadenopathy was evident. No overt structural evidence of inflammatory, infiltrative or regenerative pathology was evident.

Gastrointestinal

Examination of the **gastrointestinal tract** revealed a stomach and intestine free of stasis, of normal wall thickness, acceptable curvilinear mural detail, and peristaltic activity. Small and large intestine demonstrated normal luminal chyme and stool consistency respectively. No obstructive or overt infiltrative disease was noted. No associated abnormal lymphatic activity was noted.



PATIENT

Dallas Griffiths

SPECIES

Feline

BREED

Siamese Mix

SEX

Spayed Female

AGE

10 Years

WEIGHT

12.7 Pounds

INTERPRETED BY

Eric Lindquist, DMV,
DABVP (CFM), Cert.
IVUS

IMAGING PERFORMED BY

Raj Singh

HOSPITAL NAME

Oakridge VC

REFERRING VET

Dr. Jazmin Munoz-
Gonzalez

INVOICE

26241

DATE

3/10/26

Pancreas

The base and limbs of the **pancreas** were observed to be largely isoechoic to surrounding omental fat. Pancreatic duct and capsular contour were acceptably normal and parenchyma respected normal curvilinear patterns. No overt evidence of active inflammatory or neoplastic disease was noted.

ULTRASONOGRAPHIC FINDINGS

- Slight renal mineralizations
- Slight bladder concretion
- No evidence of significant disease

INTERPRETATION OF THE FINDINGS & FURTHER RECOMMENDATIONS

The patient is likely passing calculi periodically causing hematuria. No obstructive disease is noted at the time of the sonogram. Urinary work up is warranted and management for any evidence of UTI.

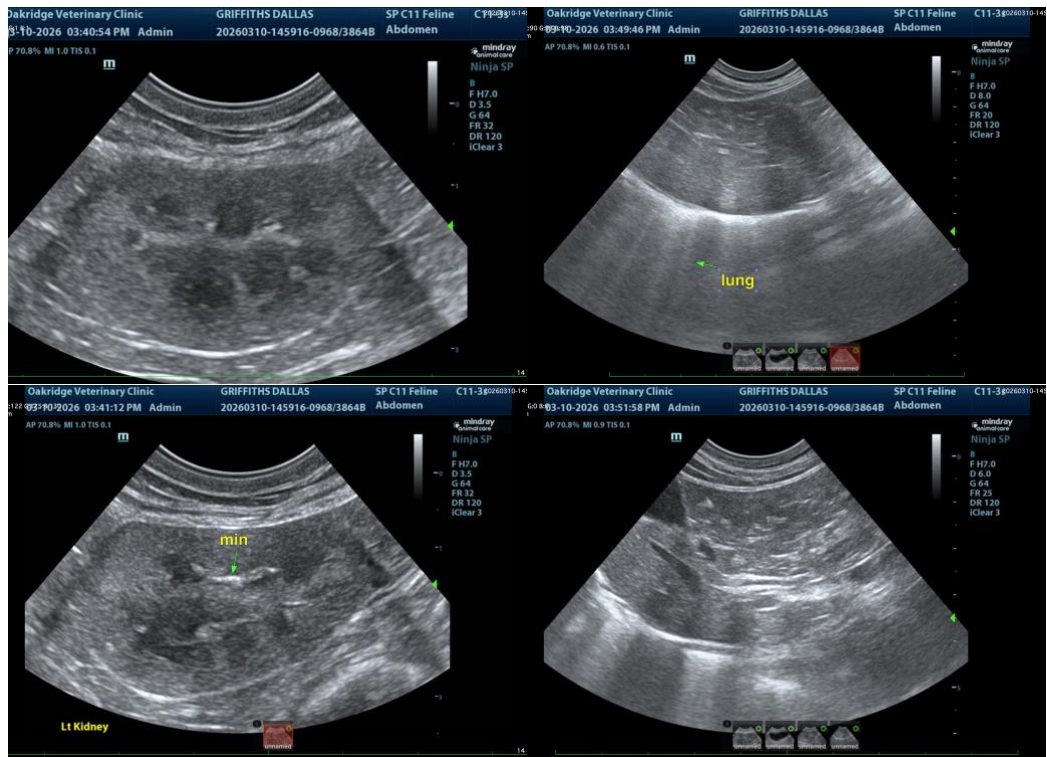



PATIENT

Dallas Griffiths

SPECIES

Feline

BREED

Siamese Mix

SEX

Spayed Female

AGE

10 Years

WEIGHT

12.7 Pounds

INTERPRETED BY

Eric Lindquist, DMV,
DABVP (CFM), Cert.
IVUSS

IMAGING PERFORMED BY

Raj Singh

HOSPITAL NAME

Oakridge VC

REFERRING VET

Dr. Jazmin Munoz-
Gonzalez

INVOICE

26241

DATE

3/10/26

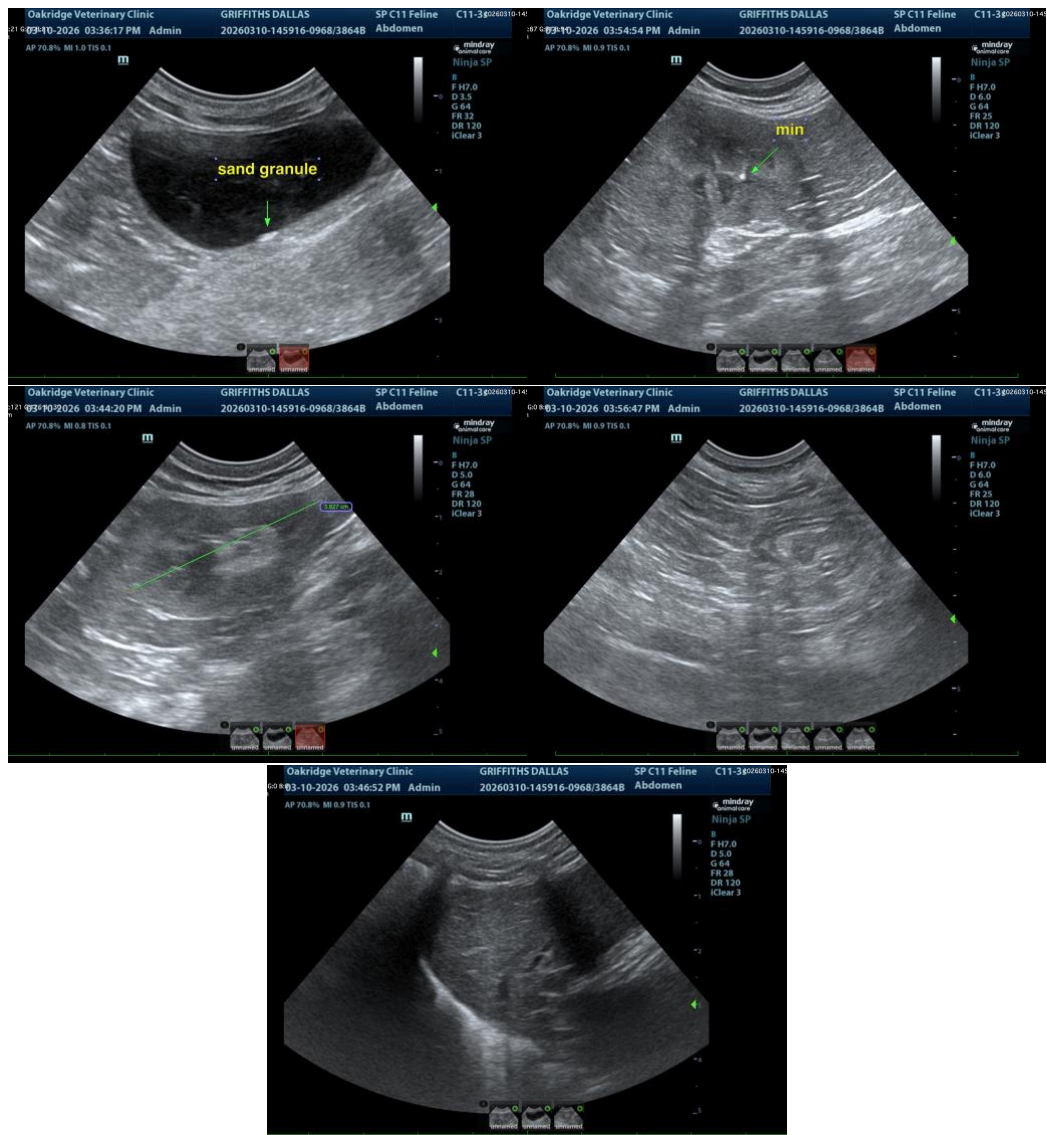

The information and recommendations provided are based on the images presented by the referring veterinarian/sonographer. No evaluation can be communicated regarding pathology that was not visible in the image/video clips provided.

Thank you for this referral. If the clinical or image interpretation does not parallel your findings or if I can be of any further assistance please contact me.

Eric Lindquist, DMV, DABVP(CFM), Cert. IVUSS,
CEO, Owner, Founder -- SonoPath.com
info@SonoPath.com