



PATIENT

Daisy Boardman

SPECIES

Feline

BREED

DSH

SEX

Female

AGE

12

WEIGHT

12.7

INTERPRETED BY

Eric Lindquist, DMV,
DABVP(CFM), Cert.
IVUSS

IMAGING PERFORMED BY

Dr. Michele
Pffannensteil

HOSPITAL NAME

Mill Brook Animal
Clinic- VBF

REFERRING VET

Dr. Michele
Pffannensteil

INVOICE

14188

DATE

03/10/26

PRESENTING CLINICAL SIGNS

- Came in for peeing on the piano. Did a POCUS, suspected pyo

Abnormal PE/Chem/CBC/UA Results: Discharge- 3+ rods, 1+ cocci, blood Pulled cloudy thin discharge from the cystic structure on L side, aim running the slide right now CBC- Lymphopenia NSF other; Chem 17/Lytes NSF

ULTRASONOGRAPHIC EXAMINATION OF THE ABDOMEN

Urinary System

The **urinary bladder**, trigone, and pelvic urethra presented normal thicknesses and normal tone. The ureters were not visible which is normal. No uroliths or sediment were visualized, and anechoic urine was present. No evidence of inflammatory or neoplastic changes were noted. Ureteral papillae were normal.

The uterus in this patient was fluid filled and dilated approximately 3.0 cm with echogenic debris, strongly consistent with pyometra.

The **kidneys** revealed largely normal size and structure, corticomedullary definition and ratio (cortex 1/3 of medulla) were essentially maintained with some mild age-related loss of curvilinear patterns regarding the capsule and C/M junction. The cortices presented largely uniform texture with some increased echogenicity expected for his age patient. Medullary structure differed distinctly from that of the cortex and no evidence of pelvic dilation was present. The left kidney measured 3.7 cm in length. The right kidney measured 3.8 cm in length.

Adrenal Glands

Both **adrenal glands** were not visualized.

Spleen

The **spleen** presented a smooth homogeneous parenchyma hyperechoic to liver and renal cortical parenchyma. The capsule was smooth without noticeable expansion or deviation from within the spleen or adjacent pathology. The splenic vasculature demonstrated normal volume without signs of congestion or thrombosis. No sonographic evidence of acute or chronic inflammatory, neoplastic, or infarctual changes were noted. The spleen measured 0.98 cm width.

Liver

The **liver** images submitted revealed subjectively normal liver size, contour, and structure. Parenchymal echogenicity was naturally coarse and hypoechoic to the spleen. Vascular and biliary tracts were of normal volume with no evidence of congestion. The gallbladder presented acceptably thin walls with primarily anechoic content. The cystic and common bile ducts were normal. No pathological hepatic lymphadenopathy was evident. No overt structural evidence of inflammatory, infiltrative or regenerative pathology was evident.

Gastrointestinal

The **stomach** revealed progressively shadowing luminal material consistent with hairball accumulation. The small intestine and colon were unremarkable.



PATIENT

Daisy Boardman

SPECIES

Feline

BREED

DSH

SEX

Female

AGE

12

WEIGHT

12.7

INTERPRETED BY

Eric Lindquist, DMV,
DABVP(CFM), Cert.
IVUSS

IMAGING PERFORMED BY

Dr. Michele
Pffannensteil

HOSPITAL NAME

Mill Brook Animal
Clinic- VBF

REFERRING VET

Dr. Michele
Pffannensteil

INVOICE

14188

DATE

03/10/26

Pancreas

The base and limbs of the **pancreas** were observed to be largely isoechoic to surrounding omental fat. Pancreatic duct and capsular contour were acceptably normal and parenchyma respected normal curvilinear patterns. No overt evidence of active inflammatory or neoplastic disease was noted.

ULTRASONOGRAPHIC FINDINGS

- Closed pyometra pattern.
- Age-related renal changes.
- Hairball density in the stomach.

INTERPRETATION OF THE FINDINGS & FURTHER RECOMMENDATIONS

Immediate exploratory surgery is indicated. Gastrotomy or medical management is indicated.

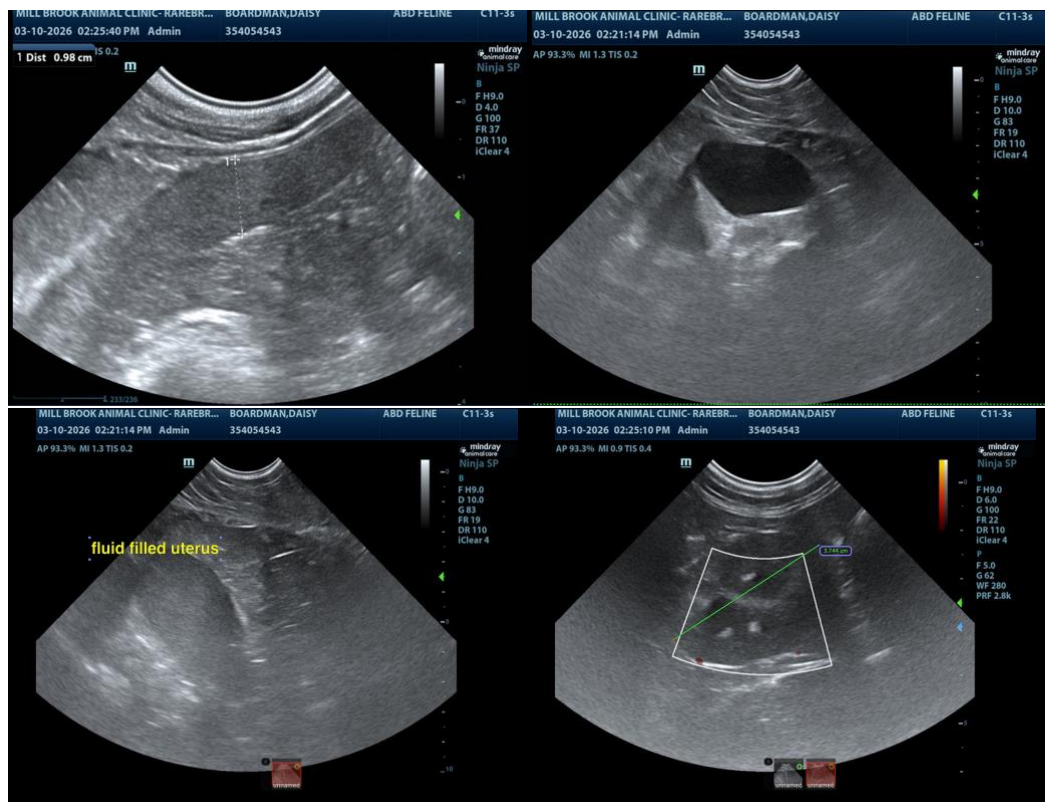



PATIENT

Daisy Boardman

SPECIES

Feline

BREED

DSH

SEX

Female

AGE

12

WEIGHT

12.7

INTERPRETED BY

Eric Lindquist, DMV,
DABVP(CFM), Cert.
IVUSS

IMAGING PERFORMED BY

Dr. Michele
Pffannensteil

HOSPITAL NAME

Mill Brook Animal
Clinic- VBF

REFERRING VET

Dr. Michele
Pffannensteil

INVOICE

14188

DATE

03/10/26

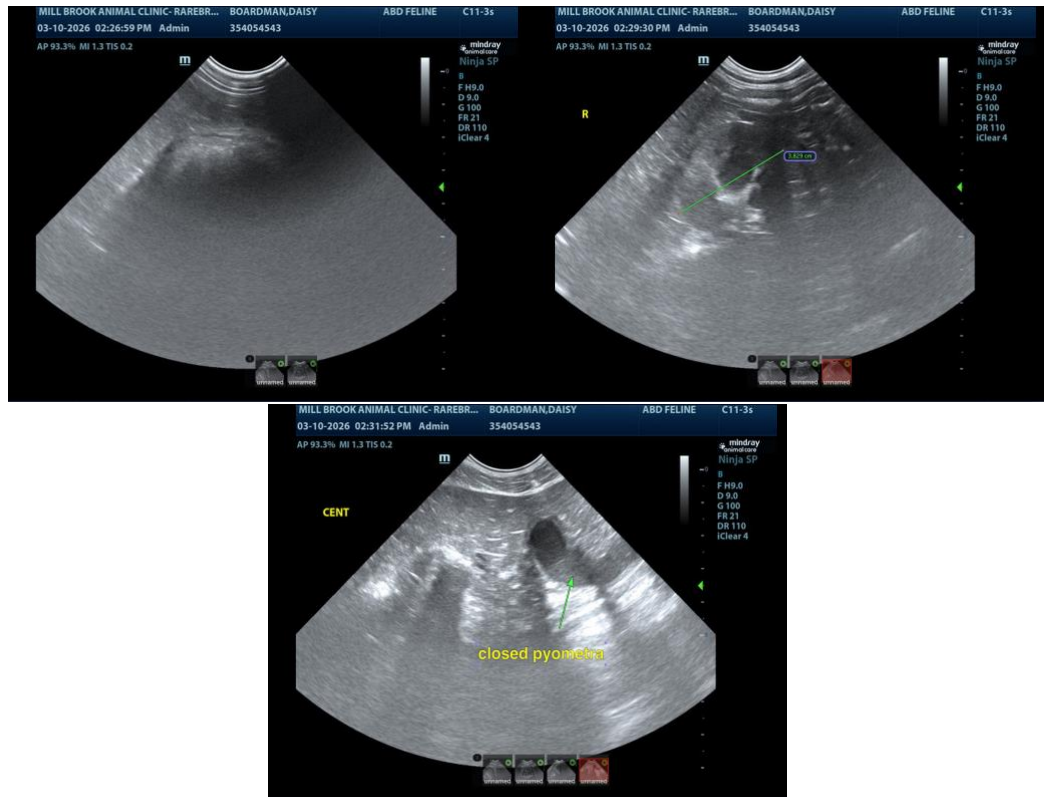

The information and recommendations provided are based on the images presented by the referring veterinarian/sonographer. No evaluation can be communicated regarding pathology that was not visible in the image/video clips provided.

Thank you for this referral. If the clinical or image interpretation does not parallel your findings or if I can be of any further assistance, please contact me.

Eric Lindquist, DMV, DABVP(CFM), Cert. IVUSS,

CEO, Owner, Founder -- SonoPath.com

info@SonoPath.com