

PATIENT

Chunk Behler

SPECIES

Canine

BREED

Bulldog

SEX

Spayed Female

AGE

10 Years

WEIGHT

52.2 pounds

INTERPRETED BY

Eric Lindquist, DMV,
DABVP(CFM), Cert.
IVUSS

IMAGING PERFORMED BY

Dr. Sarah Green

HOSPITAL NAME

Healing Spirit Animal
Wellness

REFERRING VET

Dr. Sarah Green

INVOICE

14226

DATE

03/10/26

PRESENTING CLINICAL SIGNS

- Seen in December 2026 due to hematemesis. Focal thickening of the gastric wall and an echogenic lesion in the gallbladder noted on AUS at that time.
- Clients report no further vomiting, but Chunk has had 2 suspected syncopal episodes in early February 2026, once while drinking water, the second while eating. No episodes observed since

Abnormal PE/Chem/CBC/UA Results: BOAS, overweight, borderline anemia (HCT=39.9%), elevated ALT at 404 (18-121) U/L, (ALP and bilirubin WNL), globulins =4.5 (2.4-4.0) g/dL

ULTRASONOGRAPHIC EXAMINATION OF THE HEART & ABDOMEN

CANINE CARDIAC PARAMETERS	MR VMAX (m/s)	TR VMAX (m/s)	LA/AO (M-Mode)	LA/AO (Heart Base; Swe)	FS (%)	EF (%)	EPSS (cm)
NORMAL PARAMETER	4.5-5.5	<2.7	1.3	Up to 1.6	28-40	40-100	<0.6
PATIENT	--	--	1.1	1.1	30	80	0.1
CANINE CARDIAC PARAMETERS	HR (BPM)	AV VMAX (m/s)	PV MAX (m/s)	BODY WEIGHT (lbs)	LAD LA MAX 4 Chamber	LVIDd Avg; 2D and m-mode short axis (cm)	LVIDs Avg; 2D and m-mode short axis (cm)
NORMAL PARAMETER	50-100	0.7-1.7	0.7-1.6				
PATIENT	NM	--	0.7	52.2	--	3.14	--

Cardiac Presentation

The echocardiogram in this patient demonstrated normal **left atrial** size based on 3 separate methods of LA evaluation. The cranial and caudal **mitral** valve leaflets presented normal linear structure, extension in systole, and union in diastole with normal kinesis. The **left ventricle** presented normal thicknesses with linear contour and was not dilated nor restricted. The **myocardium** presented normal echogenicity without subjective evidence of significant fibrotic or ischemic disease. **Contractility** of the ventricular walls was adequate and in normal range for this patient evidenced by the fractional shortening measurement and subjective evaluation of the different regions of the myocardium. The **left ventricular outflow** tract demonstrated normal laminar flow and subjective structural integrity. The **right atrium** and auricle revealed normal size, structure and content. No evidence of masses was noted. **Tricuspid** valvular assessment demonstrated adequate linear morphology and kinesis. The **right ventricle** was of normal size (1/3 diameter of LV), chordae structure, myocardial echogenicity and thickness. **Pulmonary outflow** tract assessment revealed normal valve structure, laminar flow, and diameter (approx.1:1 pa/ao ratio). No visible **pericardial** or free pleura fluid was noted. The cranial **mediastinum and pericardial and extra-cardiac regions** were free of masses in the visible window.



PATIENT

Chunk Behler

SPECIES

Canine

BREED

Bulldog

SEX

Spayed Female

AGE

10 Years

WEIGHT

52.2 pounds

INTERPRETED BY

Eric Lindquist, DMV,
DABVP(CFM), Cert.
IVUSS

IMAGING PERFORMED BY

Dr. Sarah Green

HOSPITAL NAME

Healing Spirit Animal
Wellness

REFERRING VET

Dr. Sarah Green

INVOICE

14226

DATE

03/10/26

Urinary System

The **bladder** in this patient was persistently minorly thickened, this may be permanent lesions owing to prior history of UTI. No calculi or masses were noted. Slight micropolypoid changes were noted. This is a frequent finding in older animals and may be linked to a history of chronic urinary tract infection or active urinary tract infection. Urinalysis would be recommended with culture if any evidence of inflammatory sediment is present. The region of the trigone and visible pelvic urethra were normal.

The **kidneys** revealed normal size and structure, corticomedullary definition and ratio for this age. The cortices presented largely uniform texture with normal echogenic relationship to liver and spleen. Medullary structure differed distinctly from the cortex and no evidence of pelvic dilation was present. The capsules were acceptably uniform without significant irregularities. The left kidney measured 5.5 cm in length. The right kidney measured 5.5 cm in length.

Adrenal Glands

Both **adrenal glands** were not visualized.

Spleen

The **spleen** presented a smooth homogeneous parenchyma hyperechoic to liver and renal cortical parenchyma. The capsule was smooth without noticeable expansion or deviation from within the spleen or adjacent pathology. The splenic vasculature demonstrated normal volume without signs of congestion or thrombosis. No sonographic evidence of acute or chronic inflammatory, neoplastic, or infarctual changes were noted.

Liver

The **liver** images from right and left intercostal as well as subcostal views revealed subjectively normal liver size, contour, and structure. Some mild age-related parenchymal remodeling was noted but likely not clinically significant at this time. Vascular and biliary tracts were of normal volume and no evidence of congestion was noted. The gallbladder revealed coalescing bile or possible tissue mass measuring approximately 2.5 cm in width.

Gastrointestinal

Structurally, the **GI tract** appears unremarkable other than minor excessive GI gas. Curvilinear patterns were maintained. Gastric wall thickness is unremarkable. The gastric gas obscured some visibility of the stomach.

Pancreas

The base and limbs of the **pancreas** were observed to be largely isoechoic to surrounding omental fat. Pancreatic duct and capsular contour were acceptably normal and parenchyma respected normal curvilinear patterns. No overt evidence of active inflammatory or neoplastic disease was noted.

ULTRASONOGRAPHIC FINDINGS

- Gallbladder coalesced bile versus tissue proliferation/tumor.
- Normal echocardiogram for patient's breed.
- Excessive GI gas.

INTERPRETATION OF THE FINDINGS & FURTHER RECOMMENDATIONS



PATIENT

Chunk Behler

SPECIES

Canine

BREED

Bulldog

SEX

Spayed Female

AGE

10 Years

WEIGHT

52.2 pounds

INTERPRETED BY

Eric Lindquist, DMV,
DABVP(CFM), Cert.
IVUSS

IMAGING PERFORMED BY

Dr. Sarah Green

HOSPITAL NAME

Healing Spirit Animal
Wellness

REFERRING VET

Dr. Sarah Green

INVOICE

14226

DATE

03/10/26

Power doppler assessment of the gallbladder lesion is indicated to assess for potential tumor. Symptomatic management for GI blood loss/ulcerative disease is warranted,

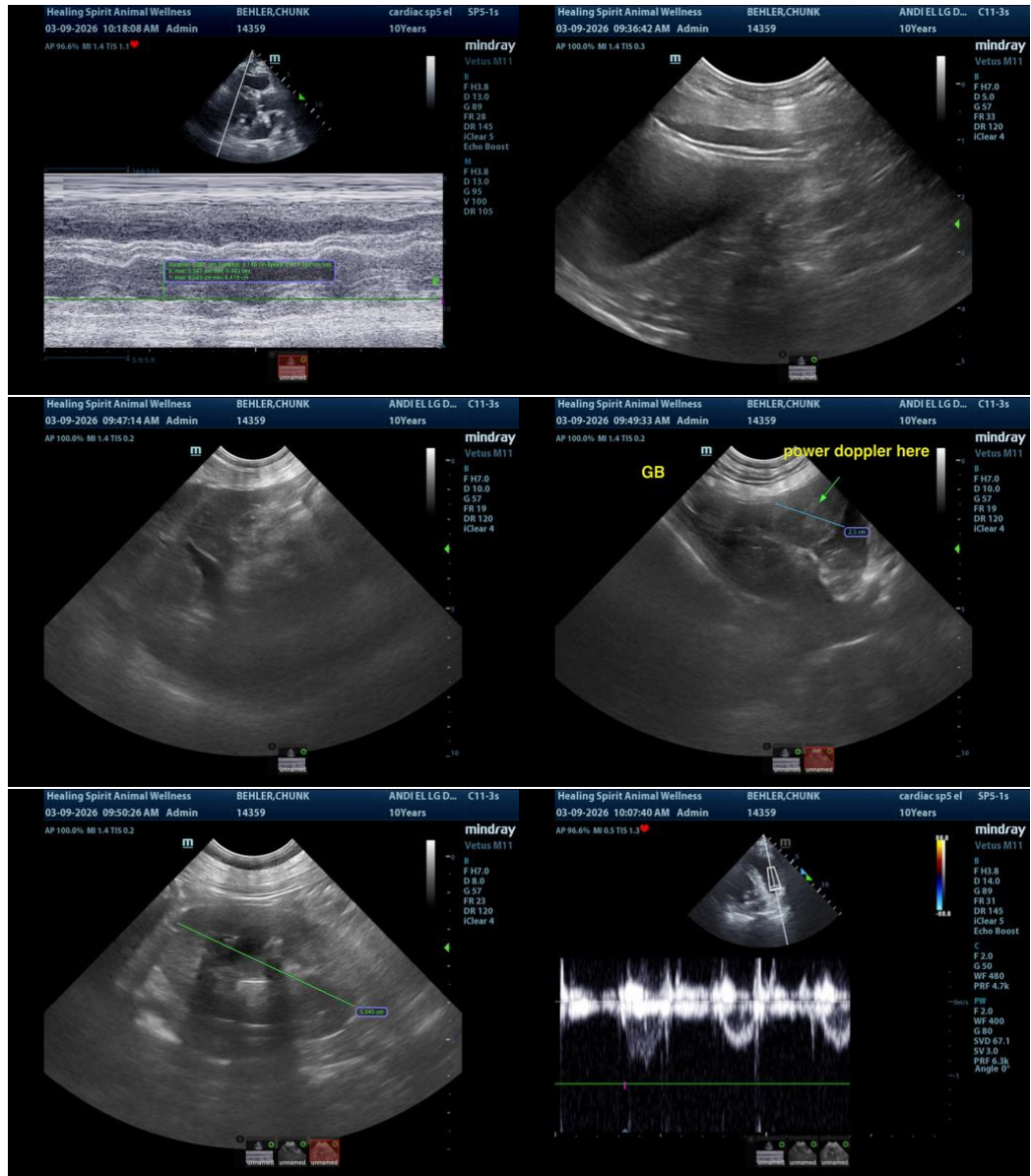



PATIENT

Chunk Behler

SPECIES

Canine

BREED

Bulldog

SEX

Spayed Female

AGE

10 Years

WEIGHT

52.2 pounds

INTERPRETED BY

Eric Lindquist, DMV,
DABVP(CFM), Cert.
IVUSS

IMAGING PERFORMED BY

Dr. Sarah Green

HOSPITAL NAME

Healing Spirit Animal
Wellness

REFERRING VET

Dr. Sarah Green

INVOICE

14226

DATE

03/10/26

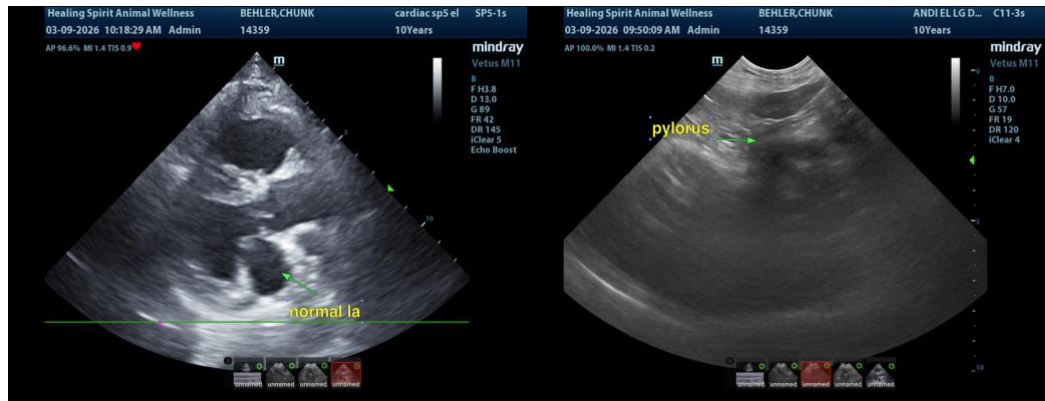

The information and recommendations provided are based on the images presented by the referring veterinarian/sonographer. No evaluation can be communicated regarding pathology that was not visible in the image/video clips provided.

Thank you for this referral. If the clinical or image interpretation does not parallel your findings or if I can be of any further assistance, please contact me.

Eric Lindquist, DMV, DABVP(CFM), Cert. IVUSS,

CEO, Owner, Founder -- SonoPath.com

info@SonoPath.com