



PATIENT PRESENTING CLINICAL SIGNS

Miley Ragusa re check hx of mast cell dz

SPECIES ULTRASONOGRAPHIC EXAMINATION OF THE ABDOMEN

Canine Urinary System

The **urinary bladder**, trigone, and pelvic urethra presented normal thicknesses and normal tone. The ureters were not visible which is normal. No uroliths or sediment were visualized and anechoic urine was present. No evidence of inflammatory or neoplastic changes were noted. Ureteral papillae were normal.

BREED

Poodle X

SEX

Spayed Female

The **kidneys** revealed normal size and structure, corticomedullary definition and ratio for this age. The cortices presented largely uniform texture with normal echogenic relationship to liver and spleen. Medullary structure differed distinctly from the cortex and no evidence of pelvic dilation was present. The capsules were acceptably uniform without significant irregularities. The left kidney measured 5.64 cm.

AGE

12 Years

Adrenal Glands

Both **adrenal glands** were visualized and recognized as having normal shape, size, position and echogenicity for this breed. The phrenic vasculature, glandular echogenicity and detail were unremarkable. Capsule, cortex, and medullary definition were normal for this age patient. The left adrenal gland measured 1.51 cm x 0.60 cm at the caudal pole and 0.64 cm at the cranial pole. The right adrenal gland measured 0.80 cm at the cranial pole and 0.50 cm at the caudal pole.

WEIGHT

54.5 Pounds

Spleen

The **spleen** was not visualized and assumed to have been removed in the past.

INTERPRETED BY

Eric Lindquist, DMV

Liver

The **liver** was swollen and hypoechoic with coarse architecture and increased portal markings. The gallbladder and common bile duct were unremarkable.

DABVP, Cert. IVUSS

IMAGING PERFORMED BY

Jenn

Gastrointestinal

Examination of the **gastrointestinal tract** revealed a stomach and intestine free of stasis, of normal wall thickness, acceptable curvilinear mural detail, and peristaltic activity. Small and large intestine demonstrated normal luminal chyme and stool consistency respectively. No obstructive or overt infiltrative disease was noted. No associated abnormal lymphatic activity was noted.

HOSPITAL NAME

Rockaway AH

Pancreas

The base and limbs of the **pancreas** were observed to be largely isoechoic to surrounding omental fat. Pancreatic duct and capsular contour were acceptably normal and parenchyma respected normal curvilinear patterns. No overt evidence of active inflammatory or neoplastic disease was noted.

REFERRING VET

Dr. Maniar

Free Abdomen

The iliac and sublumbar area revealed a hypoechoic 2.5 cm rounded lymph node with regional inflammation, extending into the regional tissues. Separate lymph nodes were also enlarged, strongly suggestive for metastatic disease given the patient history.

INVOICE

36053

DATE

3/10/22

A mid abdominal lymph node mass was present measuring 6.0 cm. Regional inflammation noted.



PATIENT

Miley Ragusa

ULTRASONOGRAPHIC FINDINGS

- Multicentric lymphadenopathy with possible hepatic involvement

SPECIES

Canine

INTERPRETATION OF THE FINDINGS & FURTHER RECOMMENDATIONS

Ultrasound guided FNA warranted of the accessible lymph nodes and liver.

BREED

Poodle X

SEX

Spayed Female

AGE

12 Years

WEIGHT

54.5 Pounds

INTERPRETED BY

Eric Lindquist, DMV

DABVP, Cert. IVUSS

IMAGING PERFORMED BY

Jenn

HOSPITAL NAME

Rockway AH

REFERRING VET

Dr. Maniar

INVOICE

36053

DATE

3/10/22

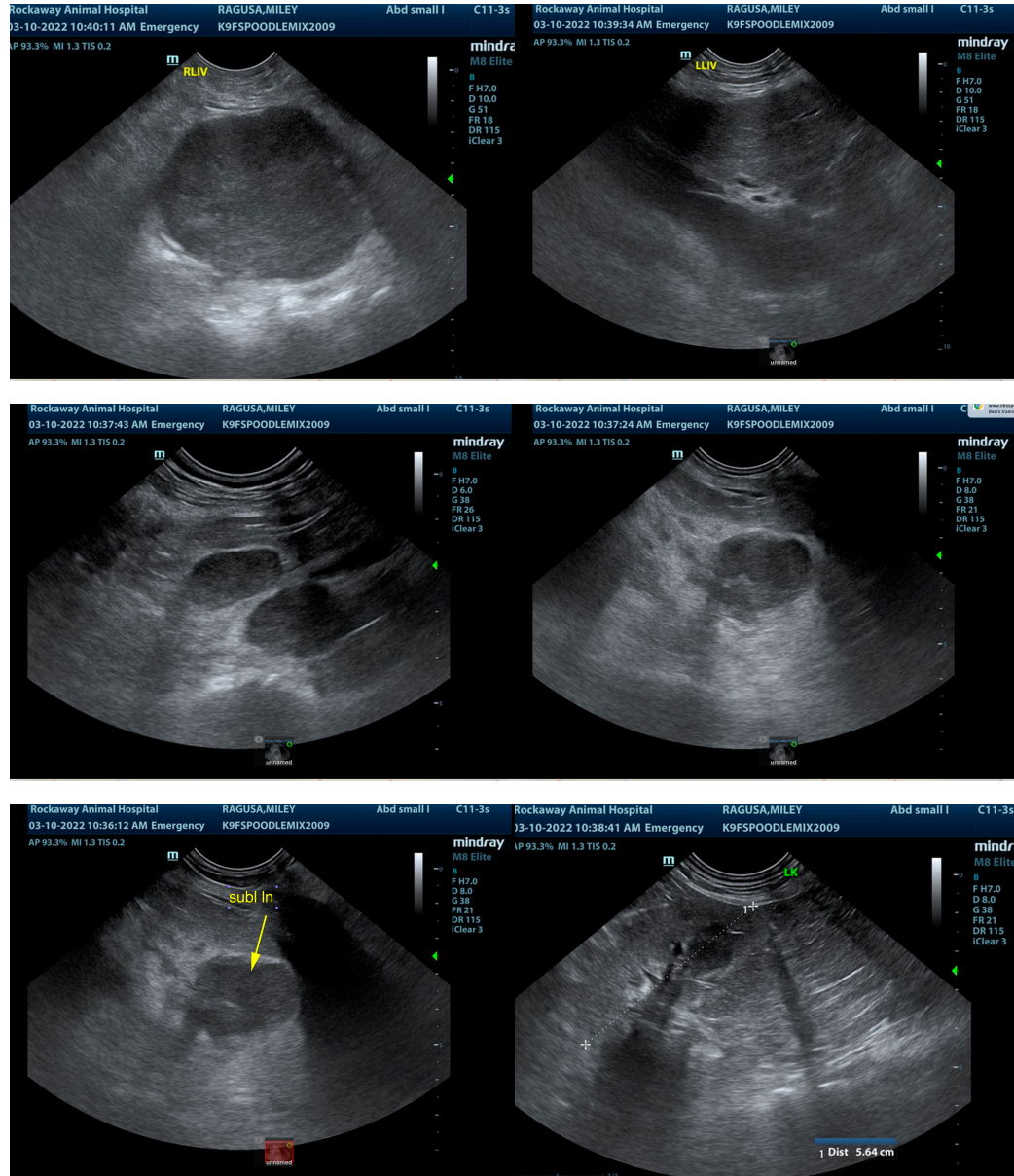



PATIENT

Miley Ragusa

SPECIES

Canine

BREED

Poodle X

SEX

Spayed Female

AGE

12 Years

WEIGHT

54.5 Pounds

INTERPRETED BY

Eric Lindquist, DMV

DABVP, Cert. IVUSS

IMAGING PERFORMED BY

Jenn

HOSPITAL NAME

Rockaway AH

REFERRING VET

Dr. Maniar

INVOICE

36053

DATE

3/10/22



The information and recommendations provided are based on the images presented by the referring veterinarian/sonographer. No evaluation can be communicated regarding pathology that was not visible in the image/video clips provided.

Thank you for this referral. If the clinical or image interpretation does not parallel your findings or if I can be of any further assistance please contact me.

Eric Lindquist, DMV, DABVP, Cert. IVUSS, CEO of SonoPath.com

info@SonoPath.com