



PATIENT PRESENTING CLINICAL SIGNS

Lola Cap Pt presented for possible UTI. O noted a couple weeks ago that pt was urinating more frequently outside, and this past week, pt has been having accidents in the house frequently and straining for minutes with only going a couple drops. Pt e/d/d normally, no v/d/c/s. BW/UA w/ cysto urine collection: wnl, no bacteria or wbc seen in urine, culture neg.

SPECIES

Canine

ULTRASONOGRAPHIC EXAMINATION OF THE ABDOMEN

BREED *Urinary System*

Terrier X The **urinary bladder** was overdistended with suspended debris. The pelvic urethra was not visualized. However, iliac lymph nodes were enlarged and mineralized, measuring up to 2.0 cm x 1.3 cm. Other smaller lymph nodes were also enlarged and mineralized.

SEX

Spayed Female

The **kidneys** revealed largely normal size and structure, corticomedullary definition and ratio (cortex 1/3 of medulla) were essentially maintained with some age-related loss of curvilinear patterns regarding the capsule and C/M junction. The cortices presented largely uniform texture with some increased echogenicity expected for his age patient. Medullary structure differed distinctly from that of the cortex. The left kidney measured 4.5 cm with slight pyelectasia. The right kidney measured 5.0 cm.

AGE

13.5 Years

Adrenal Glands

The **adrenal glands** were not visualized.

WEIGHT

41.7 Pounds

Spleen

The **spleen** was largely smooth with subtle heterogeneous parenchymal changes while maintaining normal echogenic relationship to the liver and kidney. These changes are consistent with normal age-related alteration. The capsule was smooth without noticeable impingement from within the spleen or from pathology in the adjacent abdomen. The splenic vasculature demonstrated normal volume without signs of congestion or significant contraction. No evidence of active acute or chronic inflammatory, neoplastic, or infarctual changes were noted.

INTERPRETED BY

Eric Lindquist, DMV

DABVP, Cert. IVUSS

Liver

IMAGING PERFORMED BY

Jen Amidon

The **liver** images from right and left intercostal as well as subcostal views revealed subjectively normal liver size, contour, and structure. Some age-related parenchymal remodeling was noted but likely not clinically significant at this time. Vascular and biliary tracts were of normal volume and no evidence of congestion was noted. The gallbladder presented some dependent debris with essentially normal contour. The cystic and common bile ducts were normal. No overt evidence of active inflammatory, infiltrative or regenerative pathology was noted but should be paired with current or past LE elevations regarding any clinical significance to this presentation. The hepatic lymph nodes were unremarkable.

HOSPITAL NAME

The Pet Hospital of Stratford

REFERRING VET

Dr. Claudia Giuliani

Gastrointestinal

Examination of the **gastrointestinal tract** revealed a stomach and intestine free of stasis, of normal wall thickness, acceptable curvilinear mural detail, and peristaltic activity. Small and large intestine demonstrated normal luminal chyme and stool consistency respectively. No obstructive or overt infiltrative disease was noted. No associated abnormal lymphatic activity was noted.

INVOICE

36081

Pancreas

The base and limbs of the **pancreas** were observed to be largely isoechoic to surrounding omental fat. Pancreatic duct and capsular contour were acceptably normal and parenchyma respected normal curvilinear patterns. No overt evidence of active inflammatory or neoplastic disease was noted.

DATE

3/10/22



PATIENT

Lola Cap

ULTRASONOGRAPHIC FINDINGS

- Overdistended bladder with mineralized iliac lymphadenopathy

SPECIES

Canine

INTERPRETATION OF THE FINDINGS & FURTHER RECOMMENDATIONS

Strong concern for distal urethral pathology such as carcinoma. However, further imaging is necessary, or cystoscopy. FNA of the iliac lymph nodes could also be considered. Prognosis is guarded.

BREED

Terrier X

SEX

Spayed Female

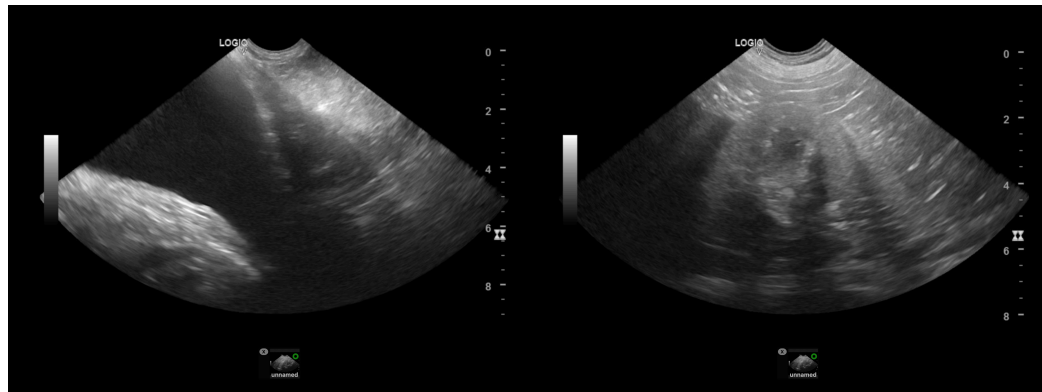

AGE

13.5 Years

WEIGHT

41.7 Pounds

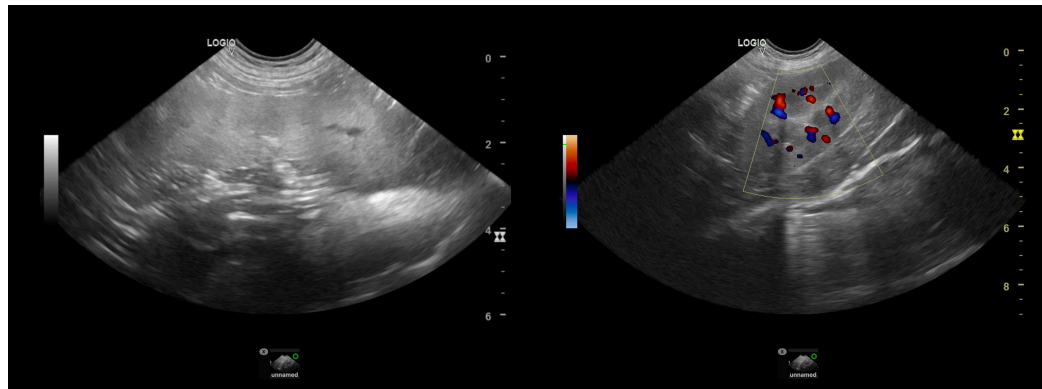

INTERPRETED BY

Eric Lindquist, DMV

DABVP, Cert. IVUSS

IMAGING PERFORMED BY

Jen Amidon

HOSPITAL NAME

The Pet Hospital of Stratford

REFERRING VET

Dr. Claudia Giuliani

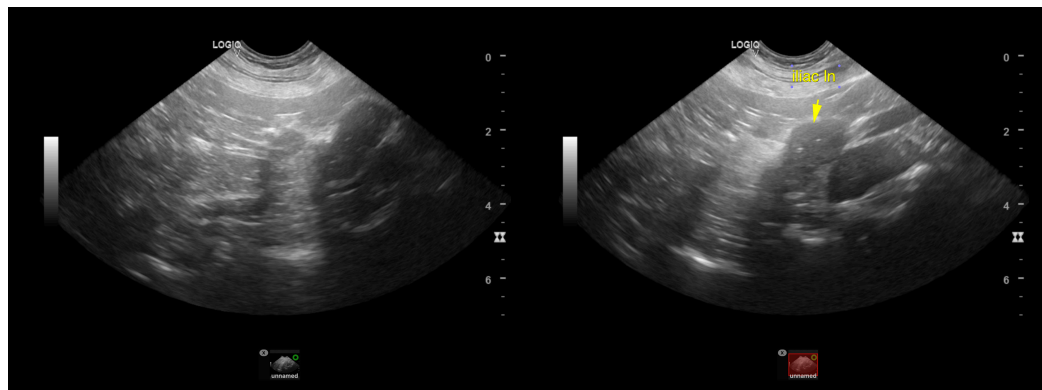

INVOICE

36081

DATE

3/10/22



PATIENT

Lola Cap

SPECIES

Canine

BREED

Terrier X

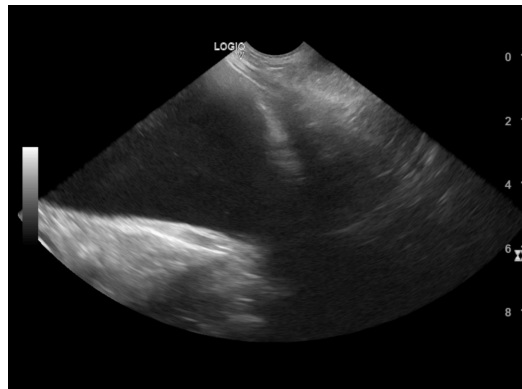

SEX

Spayed Female

AGE

13.5 Years

WEIGHT

41.7 Pounds

INTERPRETED BY

Eric Lindquist, DMV

DABVP, Cert. IVUSS

IMAGING PERFORMED BY

Jen Amidon

HOSPITAL NAME

The Pet Hospital of
Stratford

REFERRING VET

Dr. Claudia Giuliani

INVOICE

36081

DATE

3/10/22

The information and recommendations provided are based on the images presented by the referring veterinarian/sonographer. No evaluation can be communicated regarding pathology that was not visible in the image/video clips provided.

Thank you for this referral. If the clinical or image interpretation does not parallel your findings or if I can be of any further assistance please contact me.

Eric Lindquist, DMV, DABVP, Cert. IVUSS, CEO of SonoPath.com

info@SonoPath.com