



PATIENT

Amelia Vazquez

PRESENTING CLINICAL SIGNS

anorexic, vomiting, severely icteric and dehydrated. ALT 176, ALK:P 1301, bili 10.2

SPECIES

Feline

ULTRASONOGRAPHIC EXAMINATION OF THE ABDOMEN

Urinary System

The **urinary bladder**, trigone, and pelvic urethra presented normal thicknesses and normal tone. The ureters were not visible which is normal. No uroliths or sediment were visualized and anechoic urine was present. No evidence of inflammatory or neoplastic changes were noted. Ureteral papillae were normal.

BREED

DSH

SEX

Spayed Female

The **kidneys** revealed normal size and structure, corticomedullary definition and ratio for this age. The cortices presented largely uniform texture with normal echogenic relationship to liver and spleen. Medullary structure differed distinctly from the cortex and no evidence of pelvic dilation was present. The capsules were acceptably uniform without significant irregularities. The left kidney measured 3.68 cm. The right kidney measured 3.57 cm.

AGE

7.5 Years

Adrenal Glands

Both **adrenal glands** were visualized and recognized as having normal shape, size, position and echogenicity for this breed. The phrenic vasculature, glandular echogenicity and detail were unremarkable. Capsule, cortex, and medullary definition were normal for this age patient. The right adrenal gland measured 0.39 cm. The left adrenal gland measured 0.57 cm.

WEIGHT

10 Pounds

Spleen

The **spleen** presented a smooth homogeneous parenchyma hyperechoic to liver and renal cortical parenchyma. The capsule was smooth without noticeable expansion or deviation from within the spleen or adjacent pathology. The splenic vasculature demonstrated normal volume without signs of congestion or thrombosis. No sonographic evidence of acute or chronic inflammatory, neoplastic, or infarctual changes were noted.

INTERPRETED BY

Eric Lindquist, DMV

DABVP, Cert. IVUSS

Liver

The **liver** was diffusely hyperechoic to falciform fat. The gallbladder and common bile duct were unremarkable. No evidence of post-hepatic obstruction. Slight biliary calculi noted.

IMAGING PERFORMED BY

Diane McFadden

Gastrointestinal

Gastric stasis noted. The small intestine and colon were unremarkable. Reactive mesentery noted associated with the gastrointestinal tract. Enhanced surrounding mesentery noted.

HOSPITAL NAME

Animal Mansion

Pancreas

The **pancreas** was hypoechoic and irregular in the left limb. Enhanced surrounding mesentery noted, consistent with pancreatitis.

REFERRING VET

Dr. Parker

Free Abdomen

Slight free fluid noted.

INVOICE

36047

ULTRASONOGRAPHIC FINDINGS

DATE

3/10/22

- Pancreatitis and hepatic lipidosis pattern, mild potential for underlying hepatic lymphoma
- Resolving enteritis



PATIENT

Amelia Vazquez

INTERPRETATION OF THE FINDINGS & FURTHER RECOMMENDATIONS

Hepatic FNA warranted for further definition after coagulation panel.

SPECIES

Feline

BREED

DSH

SEX

Spayed Female

AGE

7.5 Years

WEIGHT

10 Pounds

INTERPRETED BY

Eric Lindquist, DMV

DABVP, Cert. IVUSS

IMAGING PERFORMED BY

Diane McFadden

HOSPITAL NAME

Animal Mansion

REFERRING VET

Dr. Parker

INVOICE

36047

DATE

3/10/22

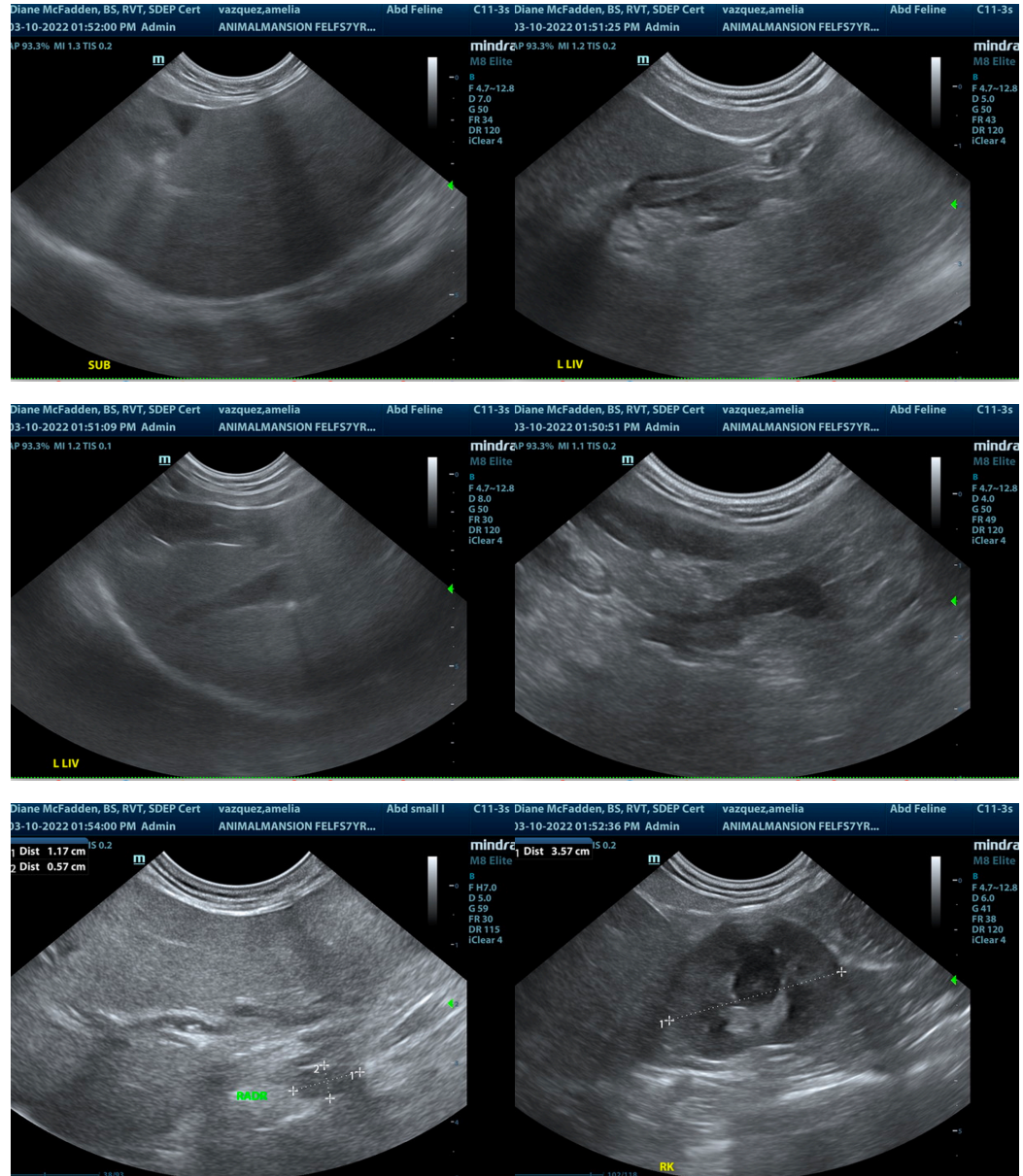



PATIENT

Amelia Vazquez

SPECIES

Feline

BREED

DSH

SEX

Spayed Female

AGE

7.5 Years

WEIGHT

10 Pounds

INTERPRETED BY

Eric Lindquist, DMV

DABVP, Cert. IVUSS

IMAGING PERFORMED BY

Diane McFadden

HOSPITAL NAME

Animal Mansion

REFERRING VET

Dr. Parker

INVOICE

36047

DATE

3/10/22

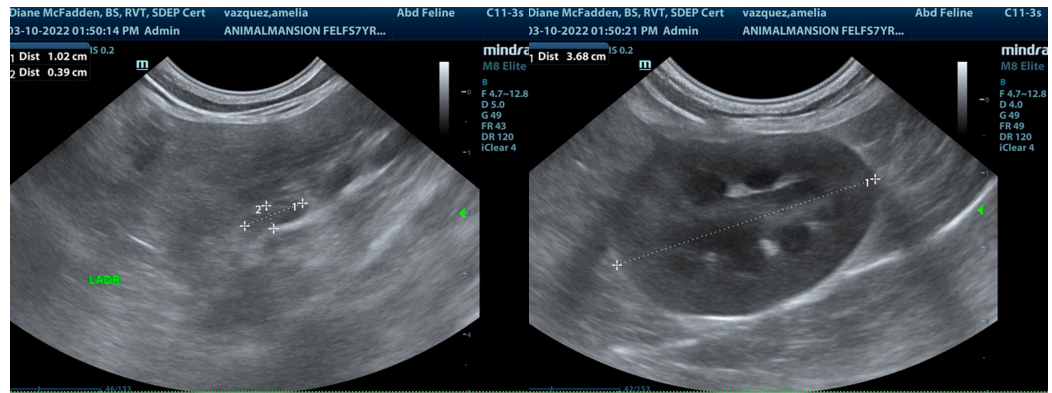

The information and recommendations provided are based on the images presented by the referring veterinarian/sonographer. No evaluation can be communicated regarding pathology that was not visible in the image/video clips provided.

Thank you for this referral. If the clinical or image interpretation does not parallel your findings or if I can be of any further assistance please contact me.

Eric Lindquist, DMV, DABVP, Cert. IVUSS, CEO of SonoPath.com

info@SonoPath.com