



PATIENT

Twila Luna Irwin

SPECIES

Feline

BREED

DSH

SEX

Spayed Female

AGE

12 Years 9 Months

WEIGHT

9.5 Pounds

INTERPRETED BY

Eric Lindquist, DMV,
DABVP (CFM), Cert.
IVUSS

IMAGING PERFORMED BY

Layna Irwin, DVM

HOSPITAL NAME

Boise Cat Clinic

REFERRING VET

Layna Irwin, DVM

INVOICE

36042

DATE

3/1/26

PRESENTING CLINICAL SIGNS

- Indication: Baseline wellness abdominal ultrasound
- She has had episodes of intermittent vomiting of semi-digested food as well as bilious vomiting syndrome.
- Hx of intermittent renal azotemia, suspect stage 1-2 chronic kidney disease (CKD)
- Patient was sedated (pregabalin premed, DKT) for imaging
- Abnormal PE/Chem/CBC/UA Results: Due for semi-annual wellness labwork next month 8/2025: Creatinine 1.9, BUN 27, Na+ 158 - high, albumin 4.1 - high, USG 1.050

ULTRASONOGRAPHIC EXAMINATION OF THE ABDOMEN

Urinary System

The **urinary bladder**, trigone, and pelvic urethra presented normal thicknesses and normal tone. The ureters were not visible which is normal. No uroliths or sediment were visualized and anechoic urine was present. No evidence of inflammatory or neoplastic changes were noted. Ureteral papillae were normal. The pelvic urethra was imaged 2.0 cm beyond the cystourethral junction. The iliac trifurcation was unremarkable.

The **kidneys** revealed normal size and structure, corticomedullary definition and ratio for this age. The cortices presented largely uniform texture with normal echogenic relationship to liver and spleen. Medullary structure differed distinctly from the cortex, and no evidence of pelvic dilation was present. The capsules were acceptably uniform without significant irregularities. The left kidney measured 3.6 cm. The right kidney measured 4.0 cm.

Adrenal Glands

Both **adrenal glands** were visualized and recognized as having normal shape, size, position and echogenicity for this breed. The phrenic vasculature, glandular echogenicity and detail were unremarkable. Capsule, cortex, and medullary definition were normal for this age patient. The left adrenal gland measured 0.4 cm. The right adrenal gland measured 0.4 cm.

Spleen

The **spleen** presented a smooth homogeneous parenchyma hyperechoic to liver and renal cortical parenchyma. The capsule was smooth without noticeable expansion or deviation from within the spleen or adjacent pathology. The splenic vasculature demonstrated normal volume without signs of congestion or thrombosis. No sonographic evidence of acute or chronic inflammatory, neoplastic, or infarctual changes were noted.

Liver

The **liver** images submitted revealed subjectively normal liver size, contour, and structure. Parenchymal echogenicity was naturally coarse and hypoechoic to the spleen. Vascular and biliary tracts were of normal volume with no evidence of congestion. The gallbladder presented acceptably thin walls with primarily anechoic content. The cystic and common bile ducts were normal. No pathological hepatic lymphadenopathy was evident. No overt structural evidence of inflammatory, infiltrative or regenerative pathology was evident.



PATIENT

Twila Luna Irwin

SPECIES

Feline

BREED

DSH

SEX

Spayed Female

AGE

12 Years 9 Months

WEIGHT

9.5 Pounds

INTERPRETED BY

Eric Lindquist, DMV,
DABVP (CFM), Cert.
IVUS

IMAGING PERFORMED BY

Layna Irwin, DVM

HOSPITAL NAME

Boise Cat Clinic

REFERRING VET

Layna Irwin, DVM

INVOICE

36042

DATE

3/1/26

Gastrointestinal

Examination of the **gastrointestinal tract** revealed a stomach and intestine free of stasis, of normal wall thickness, acceptable curvilinear mural detail, and peristaltic activity. Small and large intestine demonstrated normal luminal chyme and stool consistency respectively. No obstructive or overt infiltrative disease was noted. No associated abnormal lymphatic activity was noted.

Pancreas

The base and limbs of the **pancreas** were observed to be largely isoechoic to surrounding omental fat. Pancreatic duct and capsular contour were acceptably normal and parenchyma respected normal curvilinear patterns. No overt evidence of active inflammatory or neoplastic disease was noted.

ULTRASONOGRAPHIC FINDINGS

- Structurally unremarkable abdomen

INTERPRETATION OF THE FINDINGS & FURTHER RECOMMENDATIONS

No evidence of pathology.

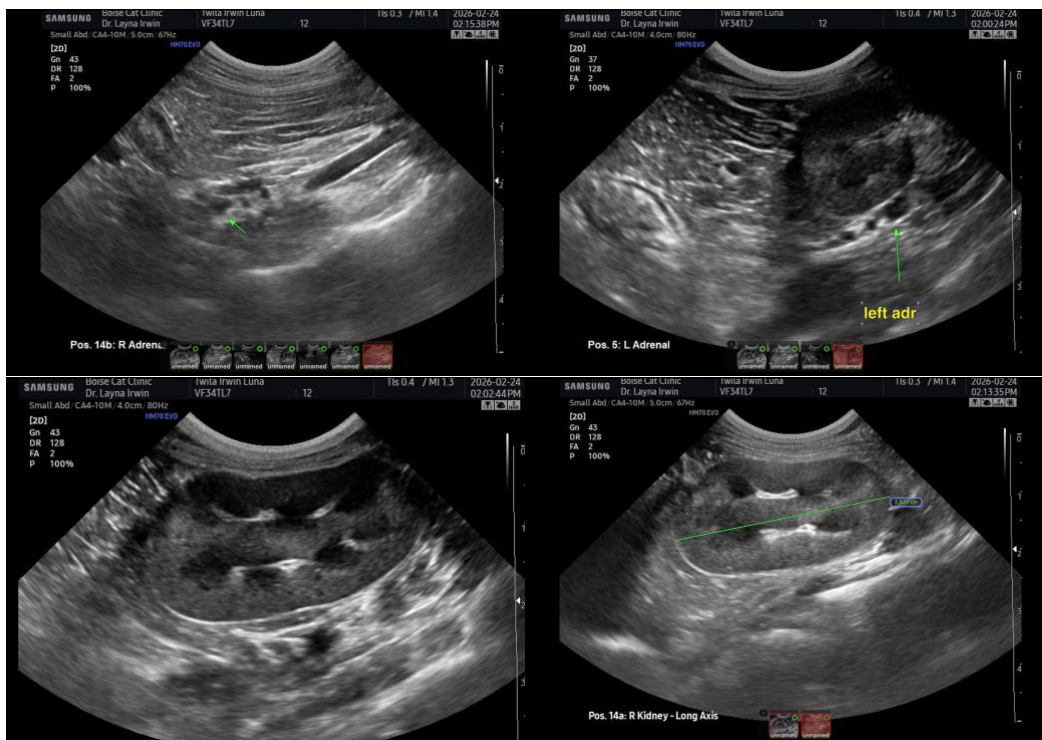



PATIENT

Twila Luna Irwin

SPECIES

Feline

BREED

DSH

SEX

Spayed Female

AGE

12 Years 9 Months

WEIGHT

9.5 Pounds

INTERPRETED BY

Eric Lindquist, DMV,
DABVP (CFM), Cert.
IVUSS

IMAGING PERFORMED BY

Layna Irwin, DVM

HOSPITAL NAME

Boise Cat Clinic

REFERRING VET

Layna Irwin, DVM

INVOICE

36042

DATE

3/1/26

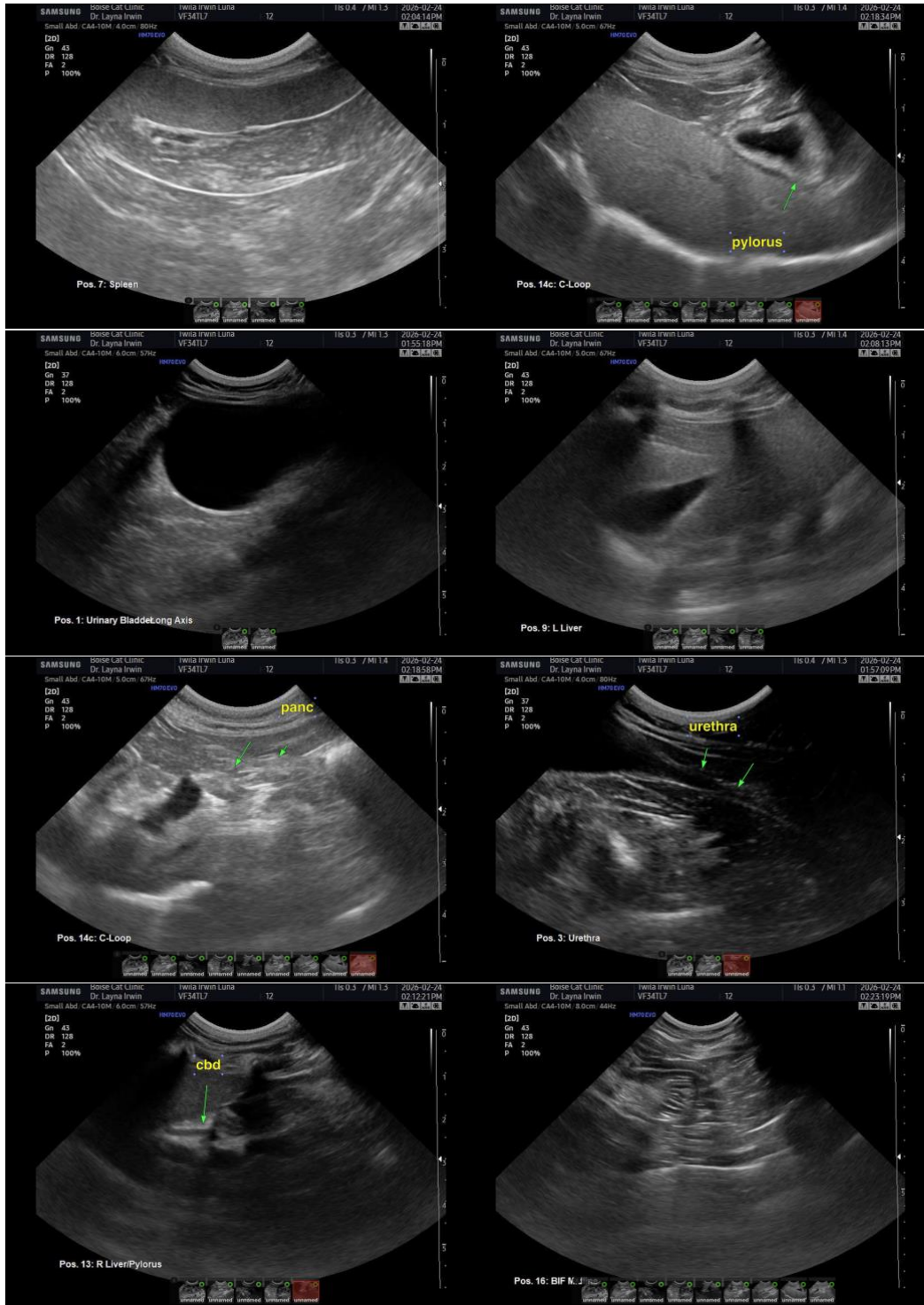



PATIENT

Twila Luna Irwin

SPECIES

Feline

BREED

DSH

SEX

Spayed Female

AGE

12 Years 9 Months

WEIGHT

9.5 Pounds

INTERPRETED BY

Eric Lindquist, DMV,
DABVP (CFM), Cert.
IVUSS

IMAGING PERFORMED BY

Layna Irwin, DVM

HOSPITAL NAME

Boise Cat Clinic

REFERRING VET

Layna Irwin, DVM

INVOICE

36042

DATE

3/1/26

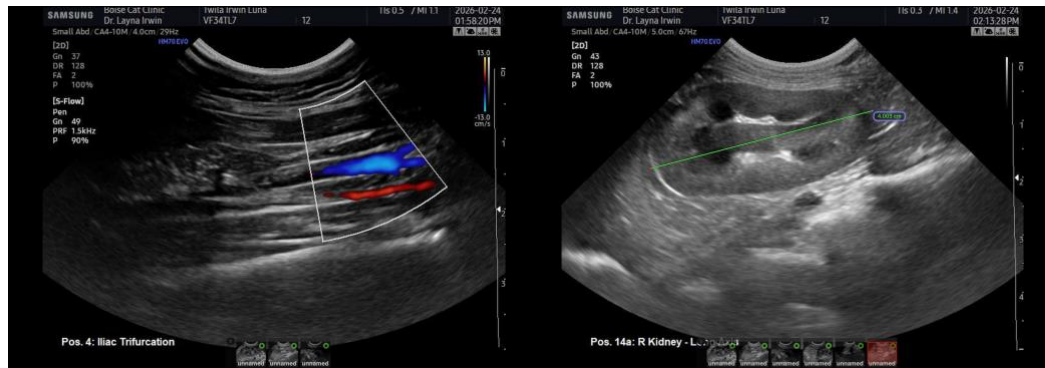

The information and recommendations provided are based on the images presented by the referring veterinarian/sonographer. No evaluation can be communicated regarding pathology that was not visible in the image/video clips provided.

Thank you for this referral. If the clinical or image interpretation does not parallel your findings or if I can be of any further assistance please contact me.

Eric Lindquist, DMV, DABVP(CFM), Cert. IVUSS,
CEO, Owner, Founder -- SonoPath.com
info@SonoPath.com