



## PATIENT

Arges Abyss Irwin

## SPECIES

Feline

## BREED

DSH

## SEX

Neutered Male

## AGE

9 Years 11 Months

## WEIGHT

14.5 Pounds

## INTERPRETED BY

Eric Lindquist, DMV,  
DABVP (CFM), Cert.  
IVUS

## IMAGING PERFORMED BY

Layna Irwin, DVM

## HOSPITAL NAME

Boise Cat Clinic

## REFERRING VET

Layna Irwin, DVM

## INVOICE

36041

## DATE

3/1/26

## PRESENTING CLINICAL SIGNS

- Indication: Wellness baseline due to age.
- Hx includes upper respiratory infection (URI), otitis, dental disease, mild pre-renal azotemia.
- Enucleation surgery OD due to chronic reactive changes with no major complications. Previous COHATs for dental disease
- On Fluoxetine for behavioral management.
- Patient was lightly sedated (pregabalin pre-med, butorphanol/midazolam) for imaging
- Abnormal PE/Chem/CBC/UA Results: 1/9/2026: Chem/CBC/UA/T4: unremarkable, Stable high-normal cardiopet (92)

## ULTRASONOGRAPHIC EXAMINATION OF THE ABDOMEN

### *Urinary System*

The **urinary bladder**, trigone, and pelvic urethra presented normal thicknesses and normal tone. The ureters were not visible which is normal. No uroliths or sediment were visualized and anechoic urine was present. No evidence of inflammatory or neoplastic changes were noted. Ureteral papillae were normal. The pelvic urethra was imaged 2.0 cm beyond the cystourethral junction.

The **kidneys** revealed normal size and structure, corticomedullary definition and ratio for this age. The cortices presented largely uniform texture with normal echogenic relationship to liver and spleen. Medullary structure differed distinctly from the cortex, and no evidence of pelvic dilation was present. The capsules were acceptably uniform without significant irregularities. The left kidney measured 4.1 cm. The right kidney measured 4.5 cm.

### *Adrenal Glands*

The **adrenal glands** were visualized and recognized as having normal shape, size, position and echogenicity for this breed. The phrenic vasculature, glandular echogenicity and detail were unremarkable. Capsule, cortex, and medullary definition were normal for this age patient. The right adrenal gland measured 0.4 cm. The left adrenal gland measured 0.36 cm.

### *Spleen*

The **spleen** presented a smooth homogeneous parenchyma hyperechoic to liver and renal cortical parenchyma. The capsule was smooth without noticeable expansion or deviation from within the spleen or adjacent pathology. The splenic vasculature demonstrated normal volume without signs of congestion or thrombosis. No sonographic evidence of acute or chronic inflammatory, neoplastic, or infarctual changes were noted.

### *Liver*

The **liver** images submitted revealed subjectively normal liver size, contour, and structure. Parenchymal echogenicity was naturally coarse and hypoechoic to the spleen. Vascular and biliary tracts were of normal volume with no evidence of congestion. The gallbladder presented acceptably thin walls with primarily anechoic content. The cystic and common bile ducts were normal. No



**PATIENT**

Arges Abyss Irwin

**SPECIES**

Feline

**BREED**

DSH

**SEX**

Neutered Male

**AGE**

9 Years 11 Months

**WEIGHT**

14.5 Pounds

**INTERPRETED BY**

Eric Lindquist, DMV,  
DABVP (CFM), Cert.  
IVUS

**IMAGING PERFORMED BY**

Layna Irwin, DVM

**HOSPITAL NAME**

Boise Cat Clinic

**REFERRING VET**

Layna Irwin, DVM

**INVOICE**

36041

**DATE**

3/1/26

pathological hepatic lymphadenopathy was evident. No overt structural evidence of inflammatory, infiltrative or regenerative pathology was evident.

**Gastrointestinal**

Examination of the **gastrointestinal tract** revealed a stomach and intestine free of stasis, of normal wall thickness, acceptable curvilinear mural detail, and peristaltic activity. Small and large intestine demonstrated normal luminal chyme and stool consistency respectively. No obstructive or overt infiltrative disease was noted. No associated abnormal lymphatic activity was noted.

**Pancreas**

The base and limbs of the **pancreas** were observed to be largely isoechoic to surrounding omental fat. Pancreatic duct and capsular contour were acceptably normal and parenchyma respected normal curvilinear patterns. No overt evidence of active inflammatory or neoplastic disease was noted.

**ULTRASONOGRAPHIC FINDINGS**

- Structurally normal abdomen

**INTERPRETATION OF THE FINDINGS & FURTHER RECOMMENDATIONS**

No evidence of pathology.

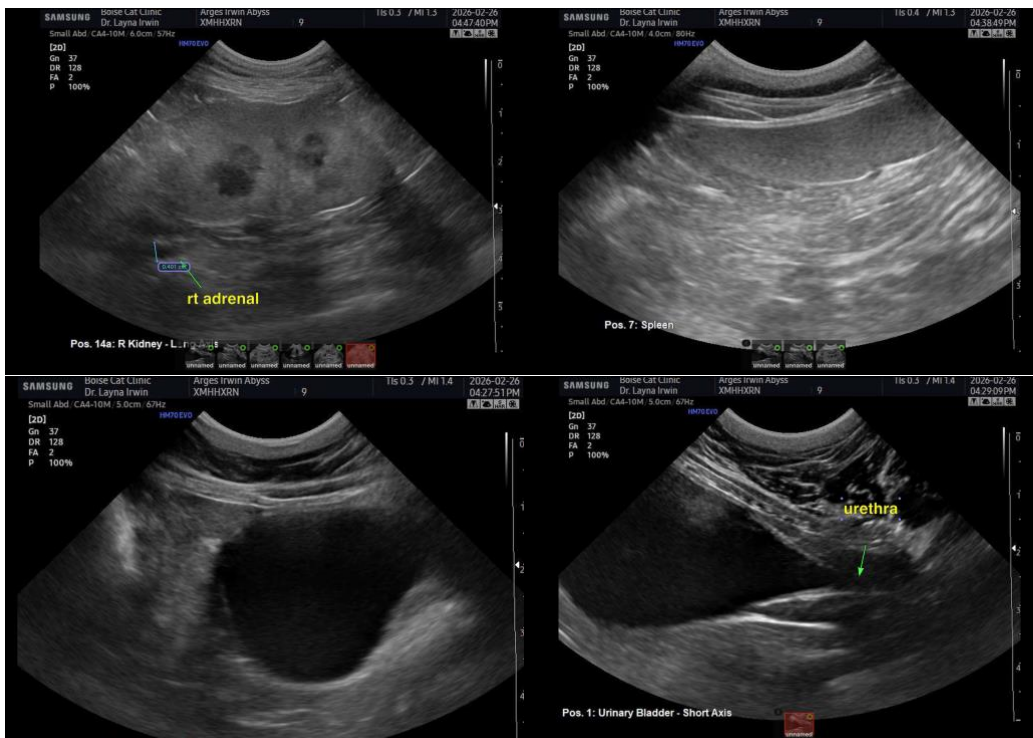



## PATIENT

Arges Abyss Irwin

## SPECIES

Feline

## BREED

DSH

## SEX

Neutered Male

## AGE

9 Years 11 Months

## WEIGHT

14.5 Pounds

## INTERPRETED BY

Eric Lindquist, DMV,  
DABVP (CFM), Cert.  
IVUSS

## IMAGING PERFORMED BY

Layna Irwin, DVM

## HOSPITAL NAME

Boise Cat Clinic

## REFERRING VET

Layna Irwin, DVM

## INVOICE

36041

## DATE

3/1/26

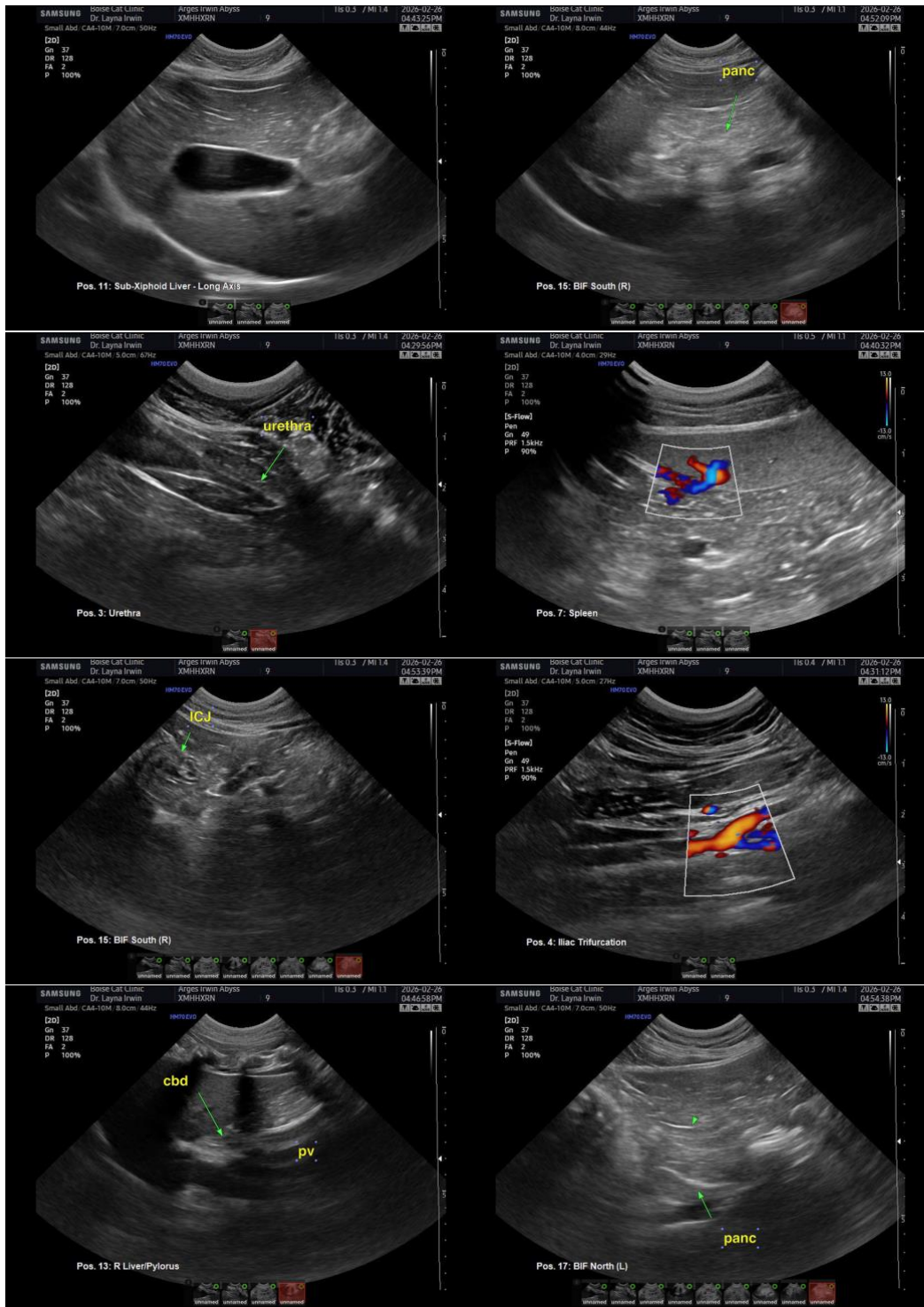



## PATIENT

Arges Abyss Irwin

## SPECIES

Feline

## BREED

DSH

## SEX

Neutered Male

## AGE

9 Years 11 Months

## WEIGHT

14.5 Pounds

## INTERPRETED BY

Eric Lindquist, DMV,  
DABVP (CFM), Cert.  
IVUSS

## IMAGING PERFORMED BY

Layna Irwin, DVM

## HOSPITAL NAME

Boise Cat Clinic

## REFERRING VET

Layna Irwin, DVM

## INVOICE

36041

## DATE

3/1/26

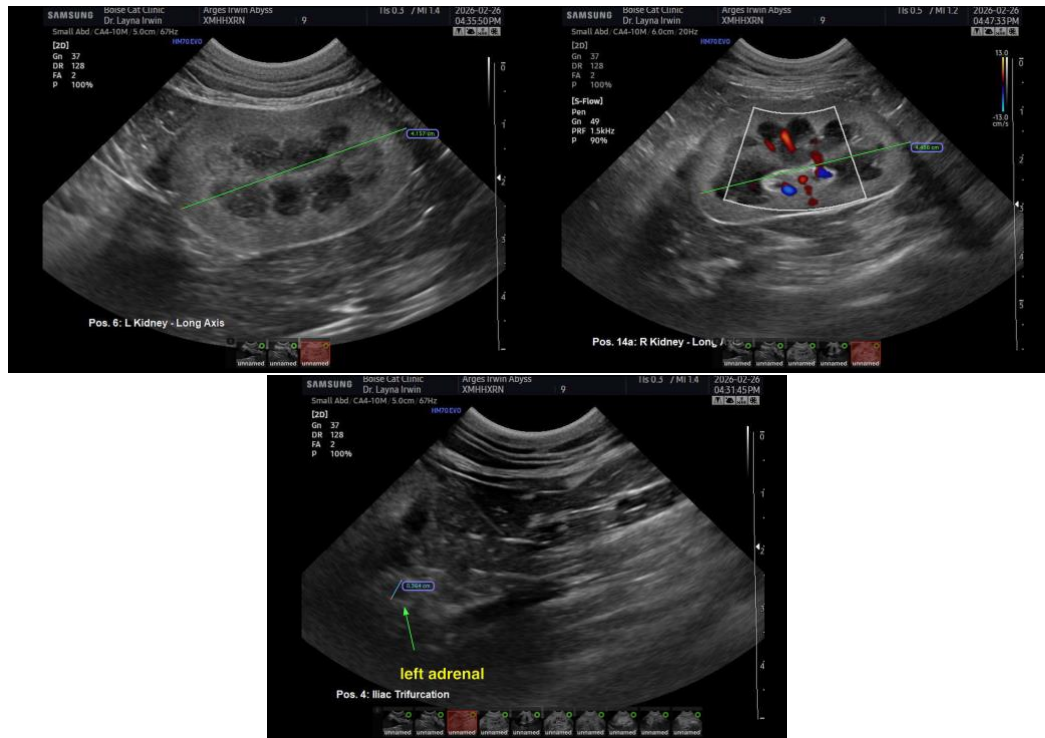

The information and recommendations provided are based on the images presented by the referring veterinarian/sonographer. No evaluation can be communicated regarding pathology that was not visible in the image/video clips provided.

Thank you for this referral. If the clinical or image interpretation does not parallel your findings or if I can be of any further assistance please contact me.

Eric Lindquist, DMV, DABVP(CFM), Cert. IVUSS,  
CEO, Owner, Founder -- SonoPath.com  
[info@SonoPath.com](mailto:info@SonoPath.com)