



**PATIENT**

**PRESENTING CLINICAL SIGNS**

Shae Lavender Libroia

Hematuria Evaluate for TCC

**SPECIES**

**ULTRASONOGRAPHIC EXAMINATION OF THE ABDOMEN**

Canine

**Urinary System**

**BREED**

The **urinary bladder**, trigone, and pelvic urethra presented normal thicknesses and normal tone. The ureters were not visible which is normal. A mild amount of sand accumulation was noted and measured up to 2.2 cm with suspended debris. The urethra in this patient revealed an expansive mass with maximal width of 2.12 cm. This initiated from the proximal urethra and cystourethral junction caudally into the deep pelvis.

Pit Bull Mix

**SEX**

The **kidneys** revealed normal size and structure, corticomedullary definition and ratio for this age. The cortices presented largely uniform texture with normal echogenic relationship to liver and spleen. Medullary structure differed distinctly from the cortex and no evidence of pelvic dilation was present. The capsules were acceptably uniform without significant irregularities. Slight pinpoint mineralization was noted in the kidneys. The right kidney measured 6.68 cm. The left kidney measured 6.31 cm.

Spayed Female

**AGE**

9 years

**WEIGHT**

**Adrenal Glands**

56 lbs

Both **adrenal glands** were visualized and recognized as having normal shape, size, position and echogenicity for this breed. The phrenic vasculature, glandular echogenicity and detail were unremarkable. Capsule, cortex, and medullary definition were normal for this age patient. The right adrenal gland measured 2.8 x 0.79 cm at the caudal pole and 0.7 cm at the cranial pole. The left adrenal gland measured 2.39 x 0.7 cm at the caudal pole and 0.62 cm at the cranial pole.

**INTERPRETED BY**

Eric Lindquist, DMV  
DABVP, Cert. IVUSS

**IMAGING PERFORMED BY**

Denise Bruno, LVT,  
RDMS

**HOSPITAL NAME**

Kenilworth AH

**Spleen**

The **spleen** presented a smooth homogeneous parenchyma hyperechoic to liver and renal cortical parenchyma. The capsule was smooth without noticeable expansion or deviation from within the spleen or adjacent pathology. The splenic vasculature demonstrated normal volume without signs of congestion or thrombosis. No sonographic evidence of acute or chronic inflammatory, neoplastic, or infarctual changes was noted.

**REFERRING VET**

Dr. Mansour

**Liver**

The **liver** images from right and left intercostal as well as subcostal views revealed subjectively normal liver size, contour, and structure. Some age-related parenchymal remodeling was noted but likely not clinically significant at this time. Vascular and biliary tracts were of normal volume and no evidence of congestion was noted. The gallbladder presented some dependent debris with essentially normal contour. The cystic and common bile ducts were normal. No overt evidence of active inflammatory, infiltrative or regenerative pathology was noted but should be paired with current or past LE elevations regarding any clinical significance to this presentation. The hepatic lymph nodes were unremarkable.

**INVOICE**

96517

**DATE**

3/1/22



## PATIENT

Shae Lavender Libroia

## SPECIES

Canine

## BREED

Pit Bull Mix

## SEX

Spayed Female

## AGE

9 years

## WEIGHT

56 lbs

## INTERPRETED BY

Eric Lindquist, DMV  
DABVP, Cert. IVUSS

## IMAGING PERFORMED BY

Denise Bruno, LVT,  
RDMS

## HOSPITAL NAME

Kenilworth AH

## REFERRING VET

Dr. Mansour

## INVOICE

96517

## DATE

3/1/22

## Gastrointestinal

Examination of the **gastrointestinal tract** revealed a stomach and intestine free of stasis, of normal wall thickness, acceptable curvilinear mural detail, and peristaltic activity. Minor retention of ingesta was noted. Small and large intestine demonstrated normal luminal chyme and stool consistency respectively. No obstructive or overt infiltrative disease was noted. No associated abnormal lymphatic activity was noted.

## Pancreas

The base and limbs of the **pancreas** were observed to be largely isoechoic to surrounding omental fat. Pancreatic duct and capsular contour were acceptably normal and parenchyma respected normal curvilinear patterns. No overt evidence of active inflammatory or neoplastic disease was noted.

## ULTRASONOGRAPHIC FINDINGS

Extensive urethral mass.  
Secondary bladder sand.  
Age related abdominal changes elsewhere.

## INTERPRETATION OF THE FINDINGS & FURTHER RECOMMENDATIONS

Strong consistency with transitional cell carcinoma. Referral for urethral stent placement and/or laser ablation or other procedure is recommended at Animal Medical Center with Dr. Weiss. There was no evidence of organ or lymph node metastasis.

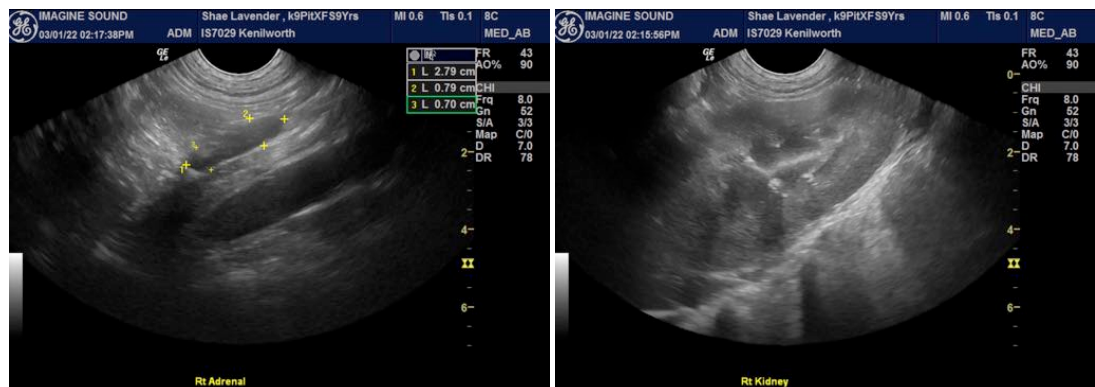



## PATIENT

Shae Lavender Libroia

## SPECIES

Canine

## BREED

Pit Bull Mix

## SEX

Spayed Female

## AGE

9 years

## WEIGHT

56 lbs

## INTERPRETED BY

Eric Lindquist, DMV  
DABVP, Cert. IVUSS

## IMAGING PERFORMED BY

Denise Bruno, LVT,  
RDMS

## HOSPITAL NAME

Kenilworth AH

## REFERRING VET

Dr. Mansour

## INVOICE

96517

## DATE

3/1/22

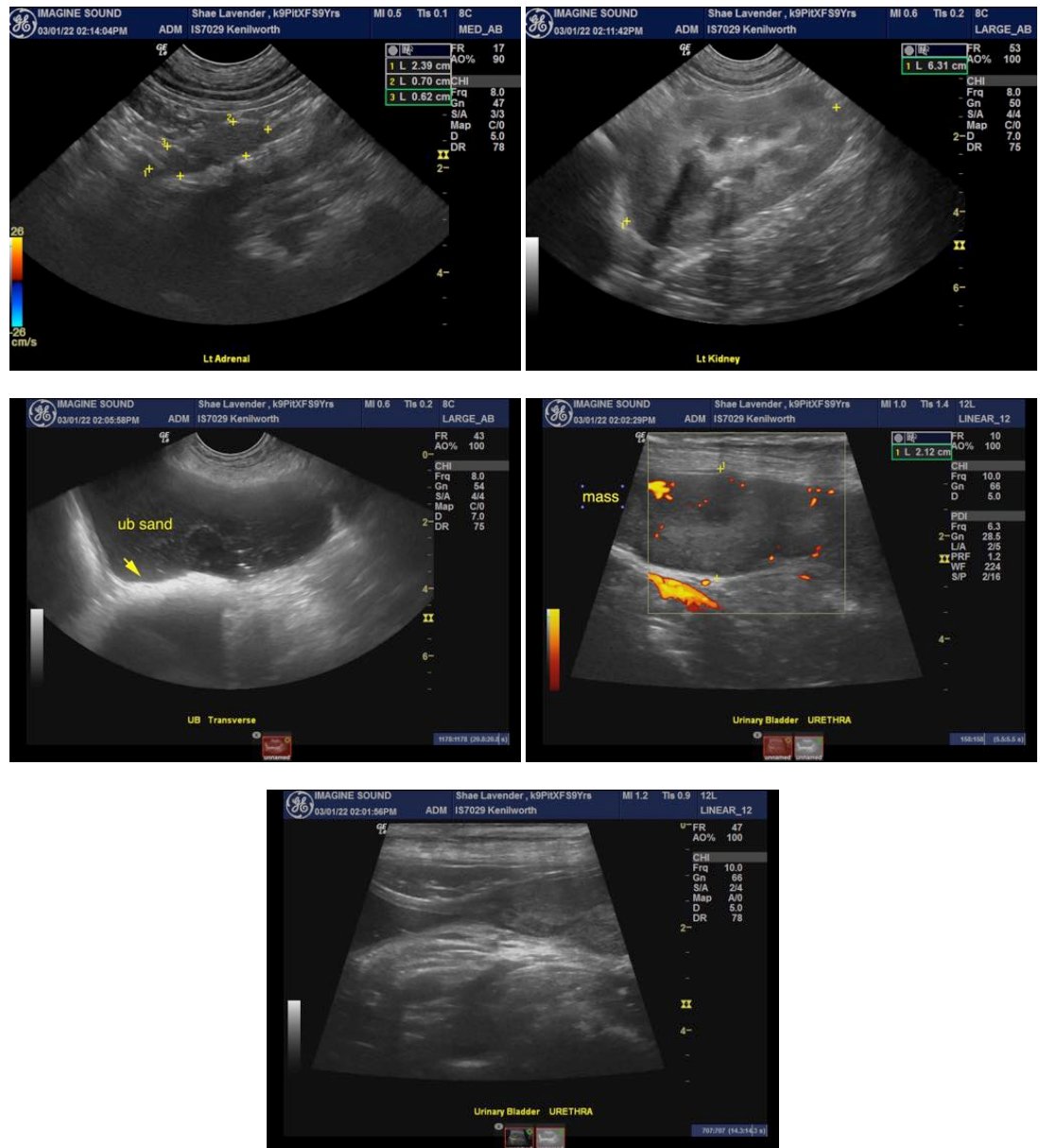

The information and recommendations provided are based on the images presented by the referring veterinarian/sonographer. No evaluation can be communicated regarding pathology that was not visible in the image/video clips provided.

Thank you for this referral. If the clinical or image interpretation does not parallel your findings or if I can be of any further assistance please contact me.

Eric Lindquist, DMV, DABVP, Cert. IVUSS, CEO of SonoPath.com  
Eric.Lindquist@SonoPath.com