



## PATIENT

Matilda Greco

## SPECIES

Feline

## BREED

Domestic Shorthair

## SEX

Spayed female

## AGE

2 years

## WEIGHT

9.25 lbs

## INTERPRETED BY

Eric Lindquist, DMV  
DABVP, Cert. IVUSS

## IMAGING PERFORMED BY

M Santiago

## HOSPITAL NAME

Alison AH

## REFERRING VET

Dr. Vinitzky

## INVOICE

71400

## DATE

2/9/26

## PRESENTING CLINICAL SIGNS

- Pt is presented for daily vomiting occurring 2-3x daily. Owner states food is undigested and pt is hungry immediately after. Initial treatment of famotidine worked for a few days and then vomiting returned so O discontinued use. Pt was switched to a hydrolyzed diet 3 weeks ago and O did not see immediate results and chose to go ahead with an ultrasound. Normal CBC/Chem/FPL

## ULTRASONOGRAPHIC EXAMINATION OF THE ABDOMEN

### Urinary System

The **urinary bladder**, trigone, and pelvic urethra presented normal thicknesses and normal tone. The ureters were not visible which is normal. No uroliths or sediment were visualized and anechoic urine was present. No evidence of inflammatory or neoplastic changes was noted. Ureteral papillae were normal.

The **kidneys** revealed normal size and structure, corticomedullary definition and ratio for this age. The cortices presented largely uniform texture with normal echogenic relationship to liver and spleen. Medullary structure differed distinctly from the cortex and no evidence of pelvic dilation was present. The capsules were acceptably uniform without significant irregularities. The left kidney measured 3.7 cm. The right kidney measured 3.4 cm.

### Adrenal Glands

Both **adrenal glands** were visualized and recognized as having normal shape, size, position and echogenicity for this breed. The phrenic vasculature, glandular echogenicity and detail were unremarkable. Capsule, cortex, and medullary definition were normal for this age patient.

### Spleen

The **spleen** presented a smooth homogeneous parenchyma hyperechoic to liver and renal cortical parenchyma. The capsule was smooth without noticeable expansion or deviation from within the spleen or adjacent pathology. The splenic vasculature demonstrated normal volume without signs of congestion or thrombosis. No sonographic evidence of acute or chronic inflammatory, neoplastic, or infarctual changes was noted.

### Liver

The **liver** images submitted revealed subjectively normal liver size, contour, and structure. Parenchymal echogenicity was naturally coarse and hypoechoic to the spleen. Vascular and biliary tracts were of normal volume with no evidence of congestion. The gallbladder presented acceptably thin walls with primarily anechoic content. The cystic and common bile ducts were normal. No pathological hepatic



## PATIENT

Matilda Greco

## SPECIES

Feline

## BREED

Domestic Shorthair

## SEX

Spayed female

## AGE

2 years

## WEIGHT

9.25 lbs

## INTERPRETED BY

Eric Lindquist, DMV  
DABVP, Cert. IVUSS

## IMAGING PERFORMED BY

M Santiago

## HOSPITAL NAME

Alison AH

## REFERRING VET

Dr. Vinitsky

## INVOICE

71400

## DATE

2/9/26

lymphadenopathy was evident. No overt structural evidence of inflammatory, infiltrative or regenerative pathology was evident.

### ***Gastrointestinal***

Examination of the **gastrointestinal tract** revealed a stomach and intestine free of stasis, of normal wall thickness, acceptable curvilinear mural detail, and peristaltic activity. There was no evidence of hairball accumulation. Small and large intestine demonstrated normal luminal chyme and stool consistency respectively. No obstructive or overt infiltrative disease was noted. No associated abnormal lymphatic activity was noted.

### ***Pancreas***

The base and limbs of the **pancreas** were observed to be largely isoechoic to surrounding omental fat. Pancreatic duct and capsular contour were acceptably normal and parenchyma respected normal curvilinear patterns. No overt evidence of active inflammatory or neoplastic disease was noted.

## **ULTRASONOGRAPHIC FINDINGS**

Structurally no abdomen.

## **INTERPRETATION OF THE FINDINGS & FURTHER RECOMMENDATIONS**

There was no evidence of visceral pathology. Dietary intolerance, occult parasitism and structurally insignificant inflammatory bowel are all possible. Low-dose Prednisolone trial may be appropriate given the patient's history.

Internal medicine consult can be utilized through SonoPath.com. You can select the internal medicine drop down at <http://spa.sonopath.com/>.

One of the world's top internists & SonoPath associate Dr. Remo Lobetti BVSc, MMedVet, PhD, DECVIM can evaluate your case through SonoPath. <https://sonopath.com/resources/sonopath-services/internal-medicine-teleconsultation-services>



### PATIENT

Matilda Greco

### SPECIES

Feline

### BREED

Domestic Shorthair

### SEX

Spayed female

### AGE

2 years

### WEIGHT

9.25 lbs

### INTERPRETED BY

Eric Lindquist, DMV  
DABVP, Cert. IVUSS

### IMAGING PERFORMED BY

M Santiago

### HOSPITAL NAME

Alison AH

### REFERRING VET

Dr. Vinitsky

### INVOICE

71400

### DATE

2/9/26

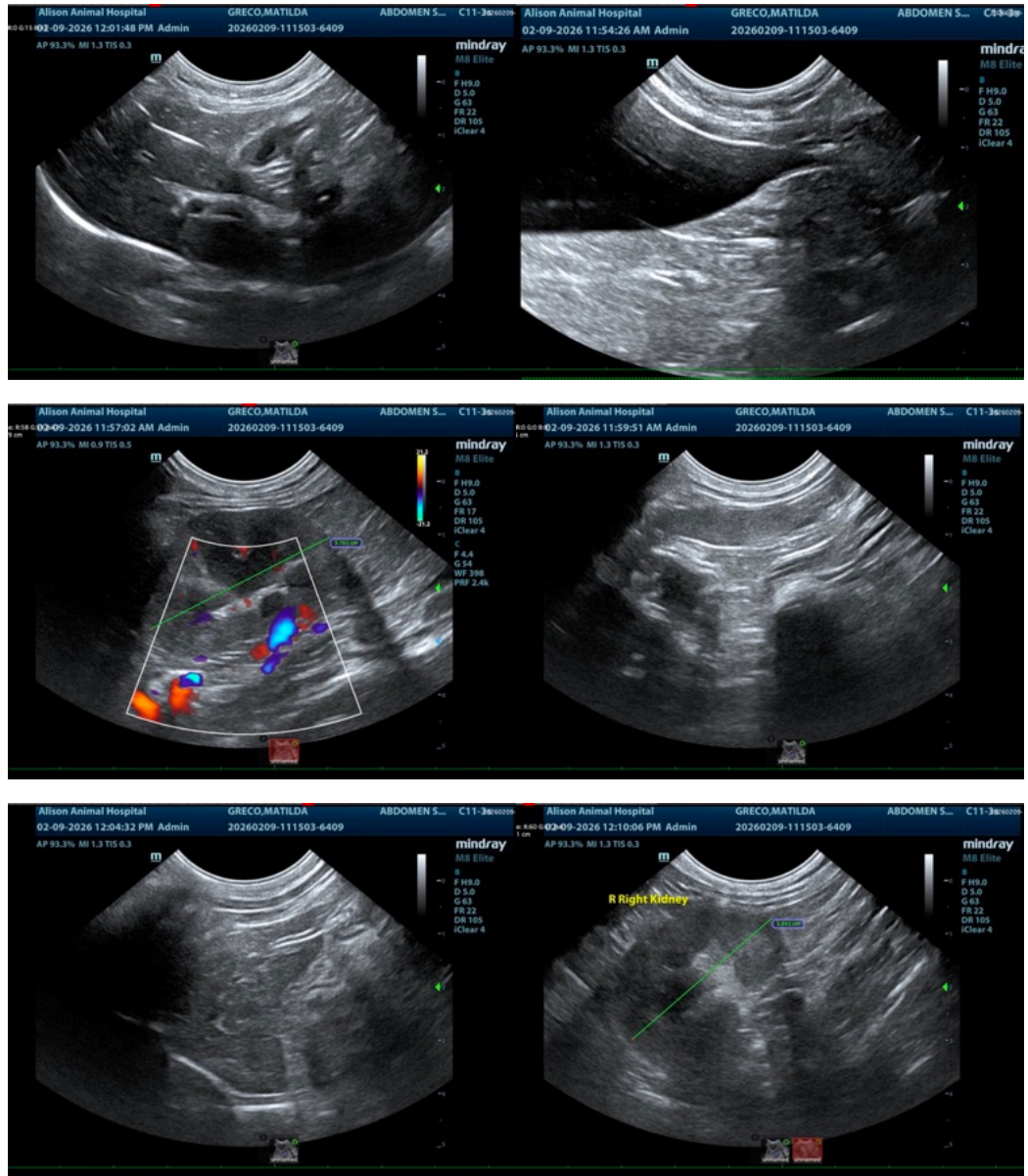



## PATIENT

Matilda Greco

## SPECIES

Feline

## BREED

Domestic Shorthair

## SEX

Spayed female

## AGE

2 years

## WEIGHT

9.25 lbs

## INTERPRETED BY

Eric Lindquist, DMV  
DABVP, Cert. IVUSS

## IMAGING PERFORMED BY

M Santiago

## HOSPITAL NAME

Alison AH

## REFERRING VET

Dr. Vinitsky

## INVOICE

71400

## DATE

2/9/26



The information and recommendations provided are based on the images presented by the referring veterinarian/sonographer. No evaluation can be communicated regarding pathology that was not visible in the image/video clips provided.

Thank you for this referral. If the clinical or image interpretation does not parallel your findings or if I can be of any further assistance please contact me.

Eric Lindquist, DMV, DABVP (CFM), Cert. IVUSS, CEO of SonoPath.com

[info@SonoPath.com](mailto:info@SonoPath.com)