



## PATIENT

Jessie Haugeberg

## SPECIES

Canine

## BREED

American Water  
Spaniel

## SEX

Female

## AGE

11 Months

## WEIGHT

27.8 pounds

## INTERPRETED BY

Eric Lindquist, DMV,  
DABVP(CFM), Cert.  
IVUSS

## IMAGING PERFORMED BY

Dr. Jessie Evoniuk

## HOSPITAL NAME

State Avenue Vet  
Clinic

## REFERRING VET

Dr. Jessie Evoniuk

## INVOICE

13640

## DATE

02/09/26

## PRESENTING CLINICAL SIGNS

- History of ALT elevation
- No vomiting and diarrhea
- Mass removal today- firm ovoid, palpable, solid, movable mass over left shoulder/neck; pending Histopath
- Pending fecalysis

PE- BCS 4/9, poor haircoat, slightly subdued energy ALT 396, Globulin 2 12/18/25 Cytology- cellular material, some bacteria, other cell types; not typical neutrophilic inflammation; no overt evidence of neoplasia; Pocket pathology- Site - Left shoulder/neck: Mixed basilar epithelium, keratinocytes, and melanin-containing cells

## ULTRASONOGRAPHIC EXAMINATION OF THE ABDOMEN

### Urinary System

The **urinary bladder**, trigone, and pelvic urethra presented normal thicknesses and normal tone. The ureters were not visible which is normal. No uroliths or sediment were visualized, and anechoic urine was present. No evidence of inflammatory or neoplastic changes were noted. Ureteral papillae were normal.

The **kidneys** revealed normal size and structure, corticomedullary definition and ratio for this age. The cortices presented largely uniform texture with normal echogenic relationship to liver and spleen. Medullary structure differed distinctly from the cortex and no evidence of pelvic dilation was present. The capsules were acceptably uniform without significant irregularities. The left kidney measured 4.4 cm in length. The right kidney measured 4.6 cm in length.

### Adrenal Glands

Both **adrenal glands** were visualized and recognized as having normal shape, size, position and echogenicity for this breed. The phrenic vasculature, glandular echogenicity and detail were unremarkable. Capsule, cortex, and medullary definition were normal for this age patient. The left adrenal gland measured 0.50 cm width. The right adrenal gland measured 0.60 cm width.

### Spleen

The **spleen** presented a smooth homogeneous parenchyma hyperechoic to liver and renal cortical parenchyma. The capsule was smooth without noticeable expansion or deviation from within the spleen or adjacent pathology. The splenic vasculature demonstrated normal volume without signs of congestion or thrombosis. No sonographic evidence of acute or chronic inflammatory, neoplastic, or infarctual changes were noted. The spleen was folded upon itself cranially and caudally.

### Liver

The **liver** images submitted revealed subjectively normal liver size, contour, and structure. Parenchymal echogenicity was naturally coarse and hypoechoic to the spleen. Vascular and biliary tracts were of normal volume with no evidence of congestion. The gallbladder presented acceptably thin walls with primarily anechoic content. The cystic and common bile ducts were normal. No pathological hepatic lymphadenopathy was evident. No overt structural evidence of inflammatory, infiltrative or regenerative pathology was evident. Portal vena cava ratio was 1:1.



## PATIENT

Jessie Haugeberg

## SPECIES

Canine

## BREED

American Water  
Spaniel

## SEX

Female

## AGE

11 Months

## WEIGHT

27.8 pounds

## INTERPRETED BY

Eric Lindquist, DMV,  
DABVP(CFM), Cert.  
IVUSS

## IMAGING PERFORMED BY

Dr. Jessie Evoniuk

## HOSPITAL NAME

State Avenue Vet  
Clinic

## REFERRING VET

Dr. Jessie Evoniuk

## INVOICE

13640

## DATE

02/09/26

## Gastrointestinal

The **stomach** in this patient presented with shadowing structures which may represent medications, foreign bodies or kibbles measuring up to 1.1 cm in the midst of chyme. Transit of chyme into the small intestine appeared to be occurring normally.

## Pancreas

The base and limbs of the **pancreas** were observed to be largely isoechoic to surrounding omental fat. Pancreatic duct and capsular contour were acceptably normal and parenchyma respected normal curvilinear patterns. No overt evidence of active inflammatory or neoplastic disease was noted.

## Free Abdomen

The mesenteric **lymph nodes** presented normal length to width ratio with slight, swollen contour. There was no loss of parenchymal detail. This is most consistent with reactive lymphadenitis or lymphatic hyperplasia.

## ULTRASONOGRAPHIC FINDINGS

- Full stomach with some shadowing structures- kibble or possible foreign bodies. The material in the stomach does not appear obstructive at this time.
- Reactive mesenteric lymph nodes.
- Structurally unremarkable liver given the ALT elevations- likely reactive hepatopathy or low-grade inflammatory hepatopathy.

## INTERPRETATION OF THE FINDINGS & FURTHER RECOMMENDATIONS

FNA would be indicated for further definition yet structurally, the liver appears normal.

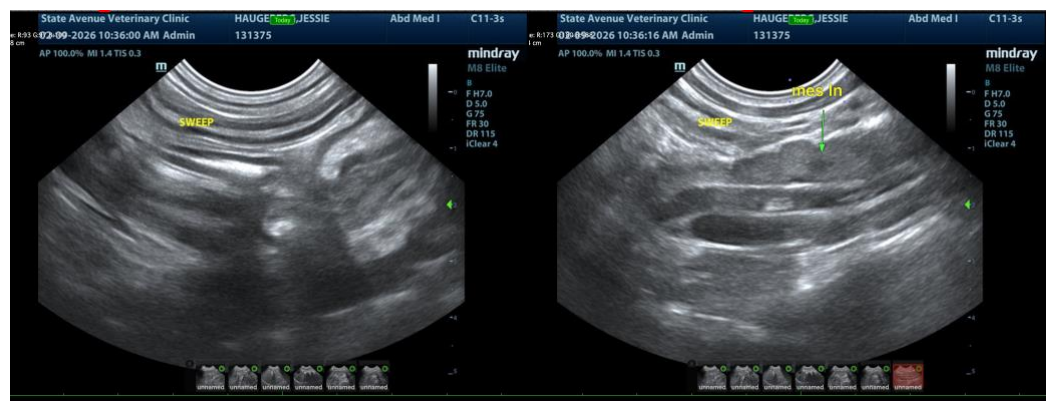



**PATIENT**

Jessie Haugeberg

**SPECIES**

Canine

**BREED**

American Water  
Spaniel

**SEX**

Female

**AGE**

11 Months

**WEIGHT**

27.8 pounds

**INTERPRETED BY**

Eric Lindquist, DMV,  
DABVP(CFM), Cert.  
IUUSS

**IMAGING  
PERFORMED BY**

Dr. Jessie Evoniuk

**HOSPITAL NAME**

State Avenue Vet  
Clinic

**REFERRING VET**

Dr. Jessie Evoniuk

**INVOICE**

13640

**DATE**

02/09/26

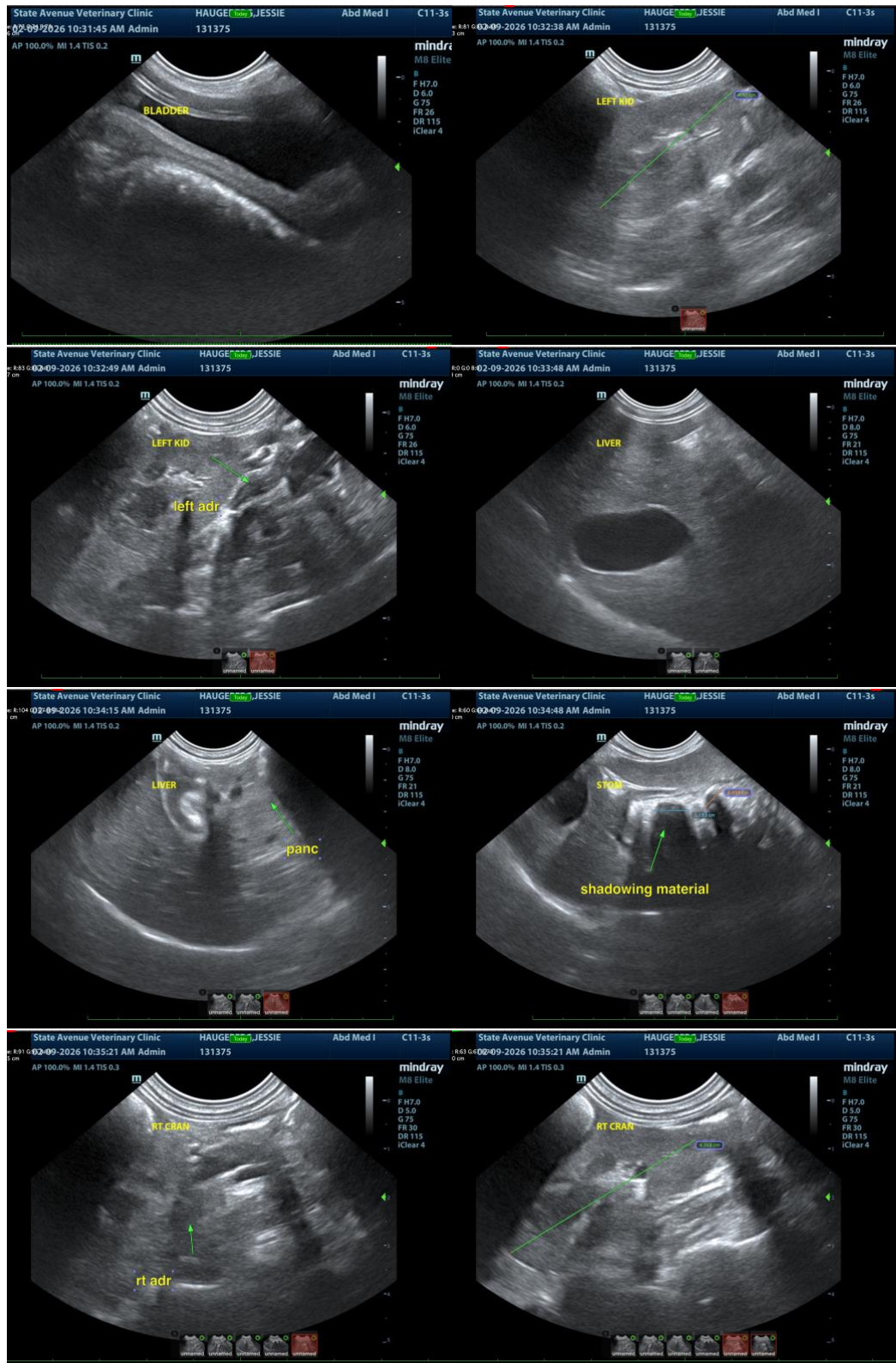



## PATIENT

Jessie Haugeberg

## SPECIES

Canine

## BREED

American Water  
Spaniel

## SEX

Female

## AGE

11 Months

## WEIGHT

27.8 pounds

## INTERPRETED BY

Eric Lindquist, DMV,  
DABVP(CFM), Cert.  
IVUSS

## IMAGING PERFORMED BY

Dr. Jessie Evoniuk

## HOSPITAL NAME

State Avenue Vet  
Clinic

## REFERRING VET

Dr. Jessie Evoniuk

## INVOICE

13640

## DATE

02/09/26

The information and recommendations provided are based on the images presented by the referring veterinarian/sonographer. No evaluation can be communicated regarding pathology that was not visible in the image/video clips provided.

Thank you for this referral. If the clinical or image interpretation does not parallel your findings or if I can be of any further assistance, please contact me.

**Eric Lindquist, DMV, DABVP(CFM), Cert. IVUSS,**

CEO, Owner, Founder -- SonoPath.com

[info@SonoPath.com](mailto:info@SonoPath.com)