



PATIENT

Ace Mennella

PRESENTING CLINICAL SIGNS

History: Recheck prev u/s on 2/6 showed partially full stomach

SPECIES

Canine

ULTRASONOGRAPHIC FINDINGS

Gastrointestinal

The **gastrointestinal tract** revealed a trace amount of chyme. There was no evidence of structural disease or obstructions. The GI tract has normalized.

BREED

Labrador

ULTRASONOGRAPHIC FINDINGS

Normalized GI tract.

SEX

Male

INTERPRETATION OF THE FINDINGS & FURTHER RECOMMENDATIONS

AGE

7 years

No treatment is recommended at this time.

WEIGHT

102 lbs

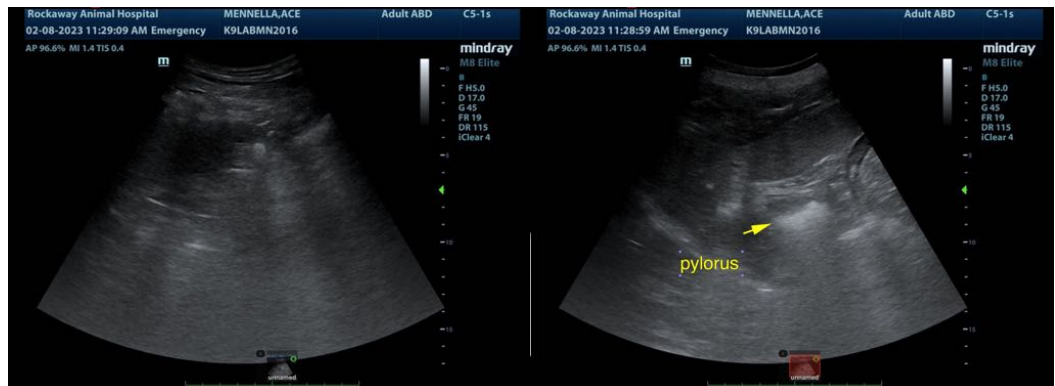

INTERPRETED BY

Eric Lindquist, DMV
DABVP, Cert. IVUSS

IMAGING PERFORMED BY

Jenn

HOSPITAL NAME

Rockaway AH

The information and recommendations provided are based on the images presented by the referring veterinarian/sonographer. No evaluation can be communicated regarding pathology that was not visible in the image/video clips provided.

REFERRING VET

Dr.Maniar

Thank you for this referral. If the clinical or image interpretation does not parallel your findings or if I can be of any further assistance please contact me.

INVOICE

42644

Eric Lindquist, DMV, DABVP, Cert. IVUSS, CEO of SonoPath.com
info@SonoPath.com

DATE

2/8/23