



**PATIENT PRESENTING CLINICAL SIGNS**

Pam Myers Presented for pre-op bloodwork  
Abnormal PE/Chem/CBC/UA Results: T4: 4.4, BUN 26, ALT; 531, ALK: 510

**SPECIES**

Canine

**ULTRASONOGRAPHIC EXAMINATION OF THE ABDOMEN**

**Urinary System**

**BREED**

Bichon

The **urinary bladder**, trigone, and pelvic urethra presented normal thicknesses and normal tone. The ureters were not visible which is normal. No uroliths or sediment were visualized and anechoic urine was present. No evidence of inflammatory or neoplastic changes was noted. Ureteral papillae were normal.

**SEX**

Spayed Female

**AGE**

8 years

The **kidneys** revealed normal size and structure, corticomedullary definition and ratio for this age. The cortices presented largely uniform texture with normal echogenic relationship to liver and spleen. Medullary structure differed distinctly from the cortex and no evidence of pelvic dilation was present. The capsules were acceptably uniform without significant irregularities. The left kidney measured 4.61 cm. The right kidney measured 3.83 cm.

**WEIGHT**

15.4 lbs

**Adrenal Glands**

Both **adrenal glands** were visualized and recognized as having normal shape, size, position and echogenicity for this breed. The phrenic vasculature, glandular echogenicity and detail were unremarkable. Capsule, cortex, and medullary definition were normal for this age patient. The right adrenal gland measured 1.42 x 0.54 cm. The left adrenal gland measured 1.91 x 0.49 cm.

**INTERPRETED BY**

Eric Lindquist, DMV  
DABVP, Cert. IVUSS

**IMAGING PERFORMED BY**

Dr. Anderson

**Spleen**

The **spleen** presented a smooth homogeneous parenchyma hyperechoic to liver and renal cortical parenchyma. The capsule was smooth without noticeable expansion or deviation from within the spleen or adjacent pathology. The splenic vasculature demonstrated normal volume without signs of congestion or thrombosis. No sonographic evidence of acute or chronic inflammatory, neoplastic, or infarctual changes was noted.

**HOSPITAL NAME**

Foxfield VS

**REFERRING VET**

Dr. Anderson

**Liver**

The left lateral **liver** revealed a target type nodule that measured 1.98 x 1.3 cm with mildly increased portal markings throughout the liver. Micronodular changes were noted throughout the liver. The gallbladder presented acceptably thin walls with primarily anechoic content. The cystic and common bile ducts were normal. No pathological hepatic lymphadenopathy was evident. No overt structural evidence of inflammatory, infiltrative or regenerative pathology was evident.

**INVOICE**

95899

**DATE**

2/8/22



**PATIENT**

**Gastrointestinal**

Pam Myers

Examination of the **gastrointestinal tract** revealed a stomach and intestine free of stasis, of normal wall thickness, acceptable curvilinear mural detail, and peristaltic activity. Small and large intestine demonstrated normal luminal chyme and stool consistency respectively. No obstructive or overt infiltrative disease was noted. No associated abnormal lymphatic activity was noted.

**SPECIES**

Canine

**BREED**

Bichon

**Pancreas**

The base and limbs of the **pancreas** were observed to be largely isoechoic to surrounding omental fat. Pancreatic duct and capsular contour were acceptably normal and parenchyma respected normal curvilinear patterns. No overt evidence of active inflammatory or neoplastic disease was noted.

**SEX**

Spayed Female

**ULTRASONOGRAPHIC FINDINGS**

Moderate, chronic inflammatory hepatopathy with nodular changes.

**AGE**

8 years

**INTERPRETATION OF THE FINDINGS & FURTHER RECOMMENDATIONS**

**WEIGHT**

15.4 lbs

Bile acid profile is recommended prior to anesthesia. FNA of the nodular changes and general parenchyma are warranted to assess inflammatory cell type. There is a minor potential for neoplasia.

**INTERPRETED BY**

Eric Lindquist, DMV  
DABVP, Cert. IVUSS

**IMAGING PERFORMED BY**

Dr. Anderson

**HOSPITAL NAME**

Foxfield VS

**REFERRING VET**

Dr. Anderson

**INVOICE**

95899

**DATE**

2/8/22

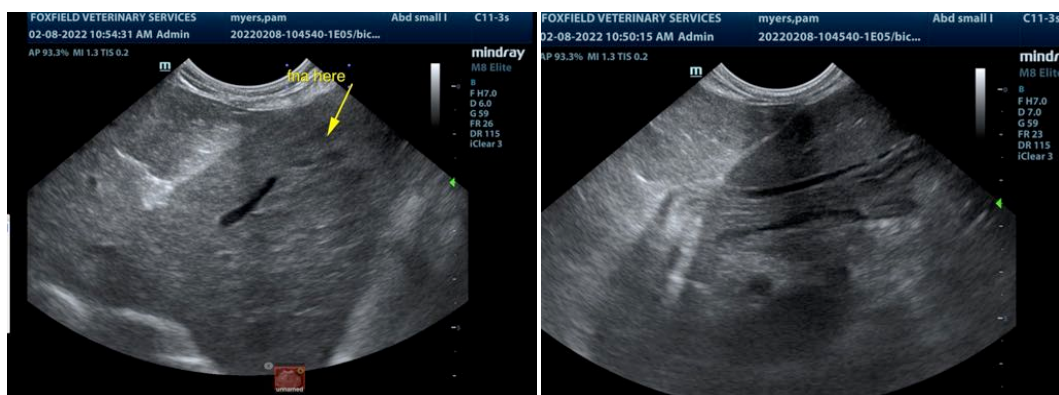



**PATIENT**

Pam Myers

**SPECIES**

Canine

**BREED**

Bichon

**SEX**

Spayed Female

**AGE**

8 years

**WEIGHT**

15.4 lbs

**INTERPRETED BY**

Eric Lindquist, DMV  
DABVP, Cert. IVUSS

**IMAGING PERFORMED BY**

Dr. Anderson

**HOSPITAL NAME**

Foxfield VS

**REFERRING VET**

Dr. Anderson

**INVOICE**

95899

**DATE**

2/8/22

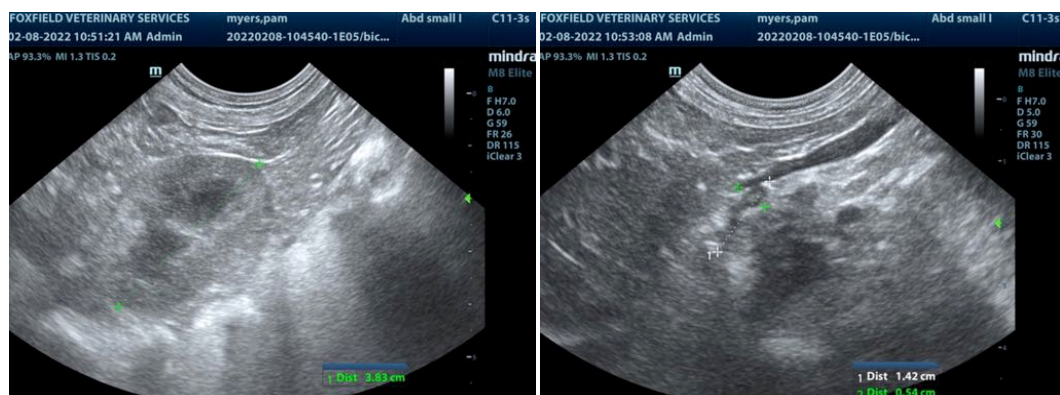
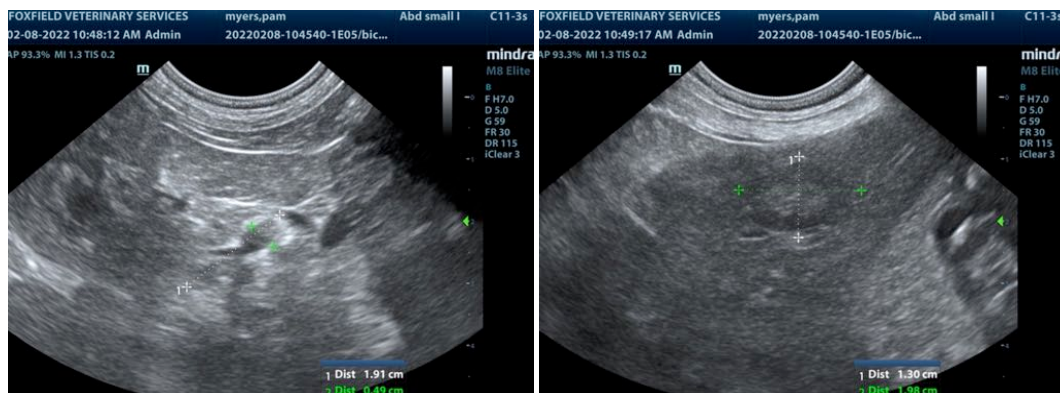
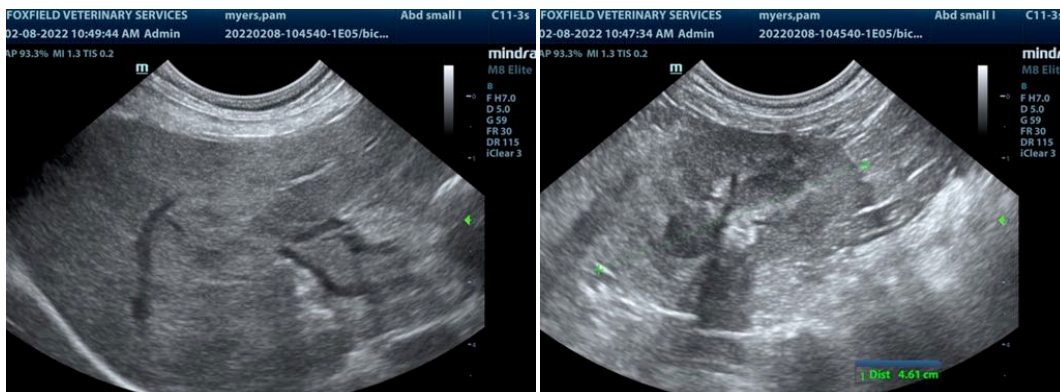



**PATIENT**

Pam Myers

**SPECIES**

Canine

The information and recommendations provided are based on the images presented by the referring veterinarian/sonographer. No evaluation can be communicated regarding pathology that was not visible in the image/video clips provided.

**BREED**

Bichon

Thank you for this referral. If the clinical or image interpretation does not parallel your findings or if I can be of any further assistance please contact me.

**SEX**

Spayed Female

**Eric Lindquist, DMV, DABVP, Cert. IVUSS, CEO of SonoPath.com**  
info@SonoPath.com

**AGE**

8 years

**WEIGHT**

15.4 lbs

**INTERPRETED BY**

Eric Lindquist, DMV  
DABVP, Cert. IVUSS

**IMAGING  
PERFORMED BY**

Dr. Anderson

**HOSPITAL NAME**

Foxfield VS

**REFERRING VET**

Dr. Anderson

**INVOICE**

95899

**DATE**

2/8/22