

<b>PATIENT</b>	<b>PRESENTING CLINICAL SIGNS</b>
Jasper Sillman	Recheck
<b>SPECIES</b>	<b>ULTRASONOGRAPHIC EXAMINATION OF THE ABDOMEN</b>
Feline	<b>Urinary System</b>
<b>BREED</b>	The <b>urinary bladder</b> , trigone, and pelvic urethra presented normal thicknesses and normal tone. The ureters were not visible which is normal. No uroliths or sediment were visualized and anechoic urine was present. No evidence of inflammatory or neoplastic changes was noted. Ureteral papillae were normal.
Domestic Shorthair	
<b>SEX</b>	The <b>kidneys</b> were both thickened with mildly irregular cortices and loss of corticomedullary definition. The right kidney measured 4.74 cm. The left kidney measured 4.24 cm.
Neutered male	
<b>AGE</b>	<b>Adrenal Glands</b>
7 years	Both <b>adrenal glands</b> were visualized and recognized as having normal shape, size, position and echogenicity for this breed. The phrenic vasculature, glandular echogenicity and detail were unremarkable. Capsule, cortex, and medullary definition were normal for this age patient.
<b>WEIGHT</b>	<b>Spleen</b>
23 lbs	The <b>spleen</b> was mildly enlarged with scalloping contour.
<b>INTERPRETED BY</b>	<b>Liver</b>
Eric Lindquist, DMV DABVP, Cert. IVUSS	The <b>hepatic</b> parenchyma was uniform. The gallbladder and common bile duct were unremarkable.
<b>IMAGING PERFORMED BY</b>	<b>Gastrointestinal</b>
Jenn	Examination of the <b>gastrointestinal tract</b> revealed a stomach free of stasis, of normal wall thickness, acceptable curvilinear mural detail, and peristaltic activity. Variable small intestinal thickening was noted.
<b>HOSPITAL NAME</b>	<b>Pancreas</b>
Rockaway AH	Heterogenous <b>pancreatic</b> changes were noted with hyperechoic surrounding fat. Some level of inflammation is still present.
<b>REFERRING VET</b>	
Dr. Maniar	
<b>INVOICE</b>	
95894	
<b>DATE</b>	
2/8/22	



**PATIENT**

**Free Abdomen**

Jasper Sillman

The midabdomen revealed hyperechoic fat associated with the mesenteric root and various intestinal thickening. The inflammation around the kidneys has reduced compared to the prior sonogram. However, chronic interstitial nephrosis remains.

**SPECIES**

Feline

**ULTRASONOGRAPHIC FINDINGS**

**BREED**

Domestic Shorthair

Steatitis pattern.

**SEX**

Neutered male

Variable intestinal thickening.

Chronic interstitial nephrosis.

Pancreatic inflammation still present.

**AGE**

7 years

**INTERPRETATION OF THE FINDINGS & FURTHER RECOMMENDATIONS**

The hyperechoic mesentery may be a permanent change. I recommend supportive care for inflammatory bowel/steatitis/pancreatitis depending upon clinical status of the patient. There is no evidence of emerging neoplasia.

**WEIGHT**

23 lbs

**INTERPRETED BY**

Eric Lindquist, DMV  
DABVP, Cert. IVUSS

**IMAGING PERFORMED BY**

Jenn

**HOSPITAL NAME**

Rockaway AH

**REFERRING VET**

Dr. Maniar

**INVOICE**

95894

**DATE**

2/8/22

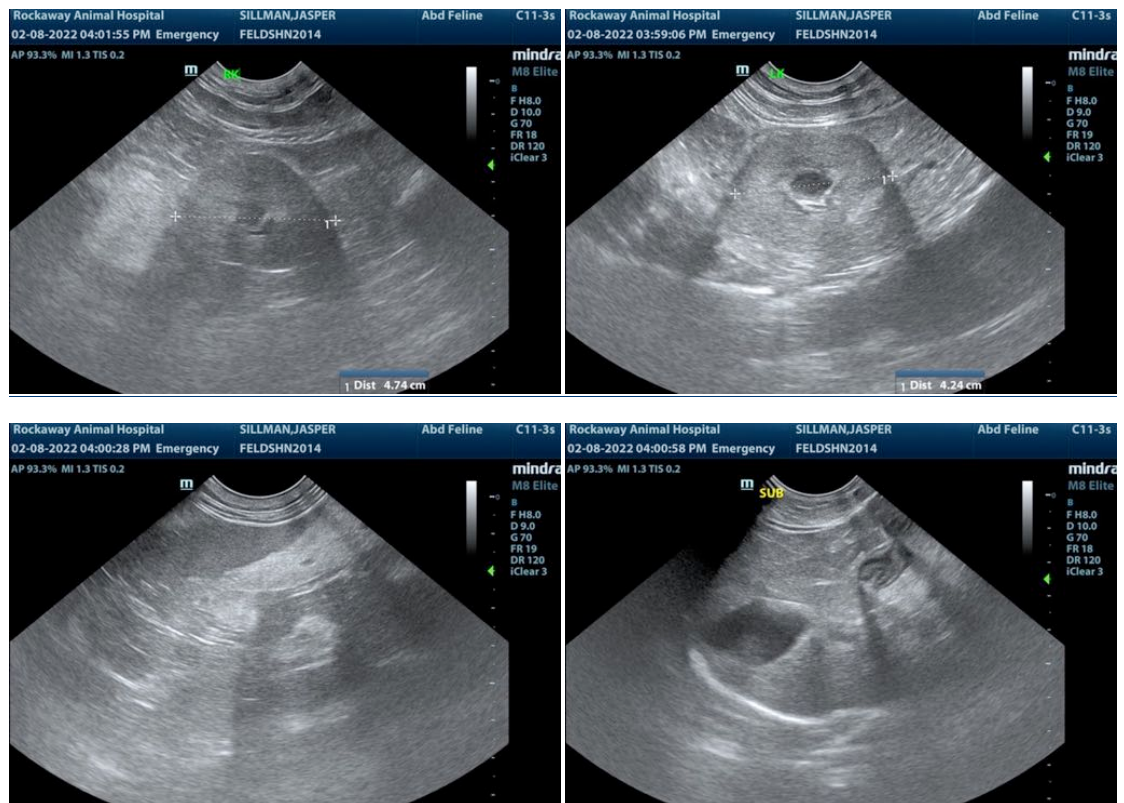



**PATIENT**

Jasper Sillman

**SPECIES**

Feline

**BREED**

Domestic Shorthair

**SEX**

Neutered male

**AGE**

7 years

**WEIGHT**

23 lbs

**INTERPRETED BY**

Eric Lindquist, DMV  
DABVP, Cert. IVUSS

**IMAGING PERFORMED BY**

Jenn

**HOSPITAL NAME**

Rockaway AH

**REFERRING VET**

Dr. Maniar

**INVOICE**

95894

**DATE**

2/8/22

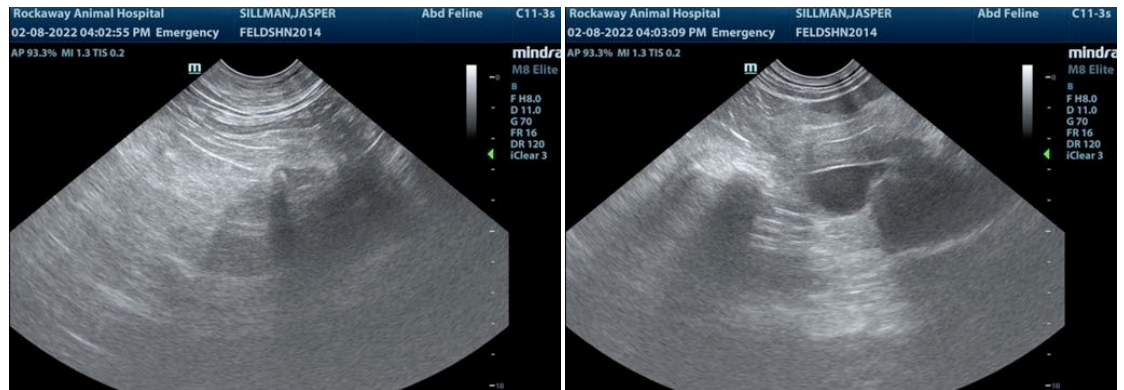

The information and recommendations provided are based on the images presented by the referring veterinarian/sonographer. No evaluation can be communicated regarding pathology that was not visible in the image/video clips provided.

Thank you for this referral. If the clinical or image interpretation does not parallel your findings or if I can be of any further assistance please contact me.

Eric Lindquist, DMV, DABVP, Cert. IVUSS, CEO of SonoPath.com  
info@SonoPath.com