

PATIENT

Tinsley Morytko

SPECIES

Canine

BREED

Golden Retriever

SEX

Spayed female

AGE

6 years

WEIGHT

103 lbs

INTERPRETED BY

Eric Lindquist, DMV
DABVP, Cert. IVUSS

IMAGING PERFORMED BY

Dr. Christensen

HOSPITAL NAME

Tranquility VC

REFERRING VET

Dr. Christensen

INVOICE

71350

DATE

2/6/26

PRESENTING CLINICAL SIGNS

- Diagnosed with indolent lymphoma on flow cytometry.
- Presented for full stage.
- WNL except for peripheral lymphadenopathy.

ULTRASONOGRAPHIC EXAMINATION OF THE ABDOMEN

Urinary System

The **urinary bladder**, trigone, and pelvic urethra presented normal thicknesses and normal tone. The ureters were not visible which is normal. No uroliths or sediment were visualized and anechoic urine was present. No evidence of inflammatory or neoplastic changes was noted. Ureteral papillae were normal.

The **kidneys** revealed normal size and structure, corticomedullary definition and ratio for this age. The cortices presented largely uniform texture with normal echogenic relationship to liver and spleen. Medullary structure differed distinctly from the cortex and no evidence of pelvic dilation was present. The capsules were acceptably uniform without significant irregularities. The left kidney measured 7.3 cm and the right kidney measured 7.6 cm.

Adrenal Glands

Both **adrenal glands** were visualized and recognized as having normal shape, size, position and echogenicity for this breed. The phrenic vasculature, glandular echogenicity and detail were unremarkable. Capsule, cortex, and medullary definition were normal for this age patient. The left adrenal gland measured 2.5 x 0.39 cm at the cranial pole and 0.45 cm at the caudal pole. The right adrenal gland measured 1.3 x 0.27 cm at the cranial pole and 0.24 cm at the caudal pole.

Spleen

The **spleen** revealed subtle, micronodular changes. Mild swelling was noted. The spleen was folded upon itself caudally.

Liver

The **liver** revealed mild, uniform swelling and hypoechoic parenchyma. The gallbladder and common bile duct were unremarkable. There were no overt masses noted.

Gastrointestinal

Examination of the **gastrointestinal tract** revealed a stomach and intestine free of stasis, of normal wall thickness, acceptable curvilinear mural detail, and peristaltic activity. Small and large intestine



PATIENT

Tinsley Morytko

SPECIES

Canine

BREED

Golden Retriever

SEX

Spayed female

AGE

6 years

WEIGHT

103 lbs

INTERPRETED BY

Eric Lindquist, DMV
DABVP, Cert. IVUSS

IMAGING PERFORMED BY

Dr. Christensen

HOSPITAL NAME

Tranquility VC

REFERRING VET

Dr. Christensen

INVOICE

71350

DATE

2/6/26

demonstrated normal luminal chyme and stool consistency respectively. No obstructive or overt infiltrative disease was noted. No associated abnormal lymphatic activity was noted.

Pancreas

The base and limbs of the **pancreas** were observed to be largely isoechoic to surrounding omental fat. Pancreatic duct and capsular contour were acceptably normal and parenchyma respected normal curvilinear patterns. No overt evidence of active inflammatory or neoplastic disease was noted.

Free Abdomen

The iliac lymph node was enlarged, hypoechoic and rounded. The lymph node measured 1.2 x 2.7 cm.

Heart

Rapid view of the heart revealed no evidence of pathology in the right auricle or pericardium. There was normal contractility and volumes.

ULTRASONOGRAPHIC FINDINGS

Mild, splenohepatomegaly.

Enlarged iliac lymph node.

INTERPRETATION OF THE FINDINGS & FURTHER RECOMMENDATIONS

The splenohepatomegaly may be a benign, normal variant, however, given the patient's history ultrasound-guided FNA of the spleen, liver and iliac lymph node is indicated.

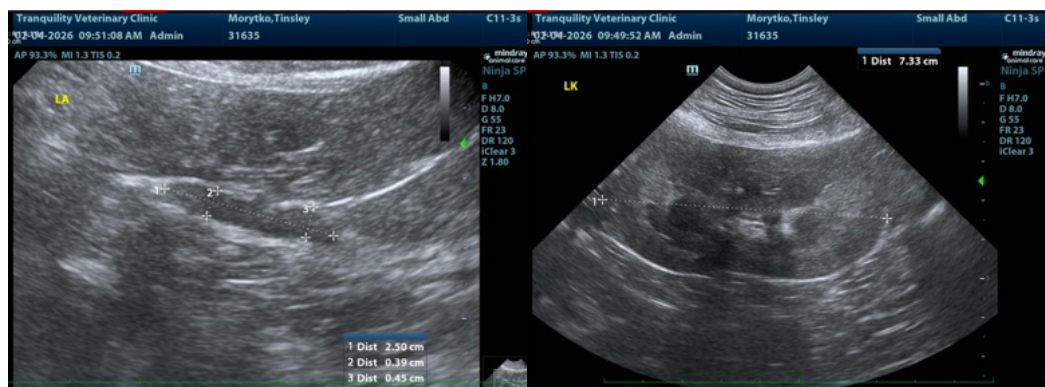



PATIENT

Tinsley Morytko

SPECIES

Canine

BREED

Golden Retriever

SEX

Spayed female

AGE

6 years

WEIGHT

103 lbs

INTERPRETED BY

Eric Lindquist, DMV
DABVP, Cert. IVUSS

IMAGING PERFORMED BY

Dr. Christensen

HOSPITAL NAME

Tranquility VC

REFERRING VET

Dr. Christensen

INVOICE

71350

DATE

2/6/26

