



PATIENT

Jada Brooks

SPECIES

Canine

BREED

Rottweiler

SEX

Spayed female

AGE

6 years

WEIGHT

106.6 lbs

INTERPRETED BY

Eric Lindquist, DMV
DABVP, Cert. IVUSS

IMAGING PERFORMED BY

Ashley Whitesell, DVM

HOSPITAL NAME

Dickson AC

REFERRING VET

Dr. Huneycutt

INVOICE

71349

DATE

2/6/26

PRESENTING CLINICAL SIGNS

- Came in 2/2/26 for swollen LR leg. Popliteal LN enlarged, left inguinal LN also enlarged (R-Popliteal and inguinal mod enlarged). Took samples and sending for cytology. - Suspect lymphoma.
- Is back on 2/6/26 for AUS and recheck rads: Chest rads look significantly worse than they did on 2/2. Breathing is labored.
- Hasn't eaten in 4 days, no BMs, no energy.

ULTRASONOGRAPHIC EXAMINATION OF THE ABDOMEN

Urinary System

The **urinary bladder**, trigone, and pelvic urethra presented normal thicknesses and normal tone. The pelvic urethra was imaged 2.0 cm beyond the cystourethral junction and appeared normal. The ureters were not visible which is normal. No uroliths or sediment were visualized and anechoic urine was present. No evidence of inflammatory or neoplastic changes was noted. Ureteral papillae were normal.

The **kidneys** revealed normal size and structure, corticomedullary definition and ratio for this age. The cortices presented largely uniform texture with normal echogenic relationship to liver and spleen. Medullary structure differed distinctly from the cortex and no evidence of pelvic dilation was present. The capsules were acceptably uniform without significant irregularities. The left kidney measured 7.3 cm. The right kidney measured 6.27 cm.

Adrenal Glands

The **left adrenal gland** was mildly enlarged, yet uniform measuring 0.96 cm. The **right adrenal gland** was mildly swollen and measured 0.77 cm at the caudal pole and 1.3 cm at the cranial pole.

Spleen

The **spleen** was enlarged with subtle, micronodular changes and a hypoechoic parenchyma. The spleen was folded upon itself caudally.

Liver

The **liver** was swollen with increased portal markings. The parenchyma was hypoechoic. The gallbladder and common bile duct were unremarkable. Lung consolidation and pleural effusion was noted through the diaphragm.

Gastrointestinal

Examination of the **gastrointestinal tract** revealed a stomach and intestine free of stasis, of normal wall thickness, acceptable curvilinear mural detail, and peristaltic activity. Small and large intestine



PATIENT

Jada Brooks

SPECIES

Canine

BREED

Rottweiler

SEX

Spayed female

AGE

6 years

WEIGHT

106.6 lbs

INTERPRETED BY

Eric Lindquist, DMV
DABVP, Cert. IVUSS

IMAGING PERFORMED BY

Ashley Whitesell, DVM

HOSPITAL NAME

Dickson AC

REFERRING VET

Dr. Huneycutt

INVOICE

71349

DATE

2/6/26

demonstrated normal luminal chyme and stool consistency respectively. No obstructive or overt infiltrative disease was noted. No associated abnormal lymphatic activity was noted.

Pancreas

The base and limbs of the **pancreas** were observed to be largely isoechoic to surrounding omental fat. Pancreatic duct and capsular contour were acceptably normal and parenchyma respected normal curvilinear patterns. No overt evidence of active inflammatory or neoplastic disease was noted.

Free Abdomen

The cranial abdominal lymph nodes were enlarged with a reactive mesentery. The parenchyma was hypoechoic. Enhanced mesentery was noted. Caudal abdominal lymphadenopathy was noted.

ULTRASONOGRAPHIC FINDINGS

Multi-centric round cell neoplasia pattern involving lymph nodes, spleen, liver and pleural effusion is likely owing to metastatic disease and concurrent lung mass.

INTERPRETATION OF THE FINDINGS & FURTHER RECOMMENDATIONS

FNA of the spleen, liver and lymph nodes are indicated followed by immediate chemotherapeutic intervention.





PATIENT

Jada Brooks

SPECIES

Canine

BREED

Rottweiler

SEX

Spayed female

AGE

6 years

WEIGHT

106.6 lbs

INTERPRETED BY

Eric Lindquist, DMV
DABVP, Cert. IVUSS

**IMAGING
PERFORMED BY**

Ashley Whitesell, DVM

HOSPITAL NAME

Dickson AC

REFERRING VET

Dr. Huneycutt

INVOICE

71349

DATE

2/6/26

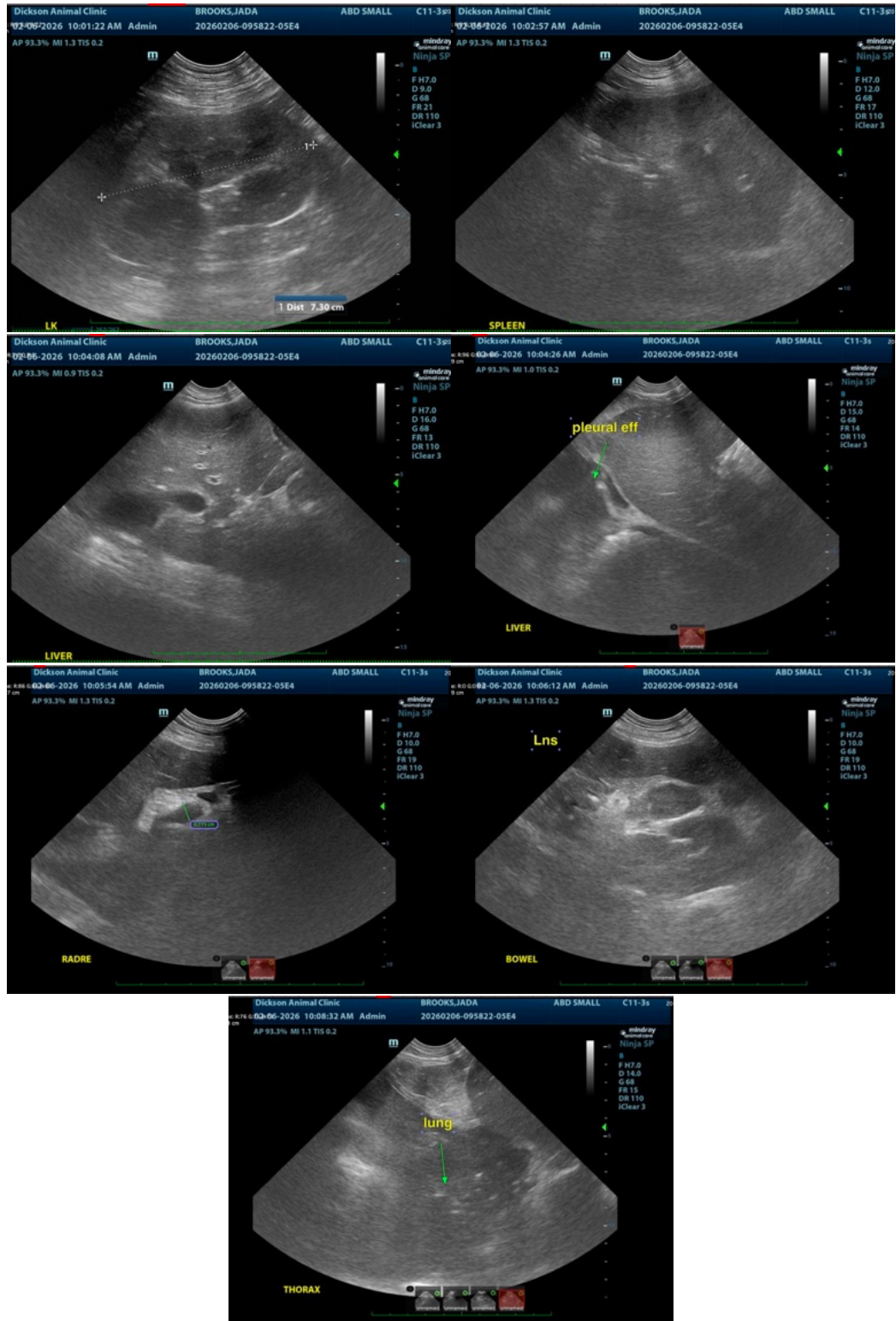



PATIENT

Jada Brooks

SPECIES

Canine

BREED

Rottweiler

SEX

Spayed female

AGE

6 years

WEIGHT

106.6 lbs

INTERPRETED BY

Eric Lindquist, DMV
DABVP, Cert. IVUSS

IMAGING PERFORMED BY

Ashley Whitesell, DVM

HOSPITAL NAME

Dickson AC

REFERRING VET

Dr. Huneycutt

INVOICE

71349

DATE

2/6/26

The information and recommendations provided are based on the images presented by the referring veterinarian/sonographer. No evaluation can be communicated regarding pathology that was not visible in the image/video clips provided.

Thank you for this referral. If the clinical or image interpretation does not parallel your findings or if I can be of any further assistance please contact me.

Eric Lindquist, DMV, DABVP (CFM), Cert. IVUSS, CEO of SonoPath.com

info@SonoPath.com