



PATIENT

Sweet Potato
Vercellino

SPECIES

Feline

BREED

Domestic Longhair

SEX

Neutered male

AGE

6-7 years

WEIGHT

14.35 lbs

INTERPRETED BY

Eric Lindquist, DMV
DABVP, Cert. IVUSS

IMAGING PERFORMED BY

Cristy Fisher

HOSPITAL NAME

Pine Creek VH

REFERRING VET

Cece Gustafson

INVOICE

71325

DATE

2/5/26

PRESENTING CLINICAL SIGNS

- Patient presented for routine annual exam on Friday Jan 30 and received a rabies vaccines. Two days later on Sunday afternoon vomitted two - three times and became lethargic and anorexic. Visited the ER - had normal PE/chem/CBC and was afebrile. They began mirtazapine and ondansetron however hasn't improved and is still anorexic.
- Chem / CBC unremarkable and is still afebrile. Abdominal radiographs were unremarkable.

ULTRASONOGRAPHIC EXAMINATION OF THE ABDOMEN

Urinary System

The **urinary bladder**, trigone, and pelvic urethra presented normal thicknesses and normal tone. The ureters were not visible which is normal. No uroliths or sediment were visualized and anechoic urine was present. No evidence of inflammatory or neoplastic changes was noted. Ureteral papillae were normal.

The **kidneys** revealed normal size and structure, corticomedullary definition and ratio for this age. The cortices presented largely uniform texture with normal echogenic relationship to liver and spleen. Medullary structure differed distinctly from the cortex and no evidence of pelvic dilation was present. The capsules were acceptably uniform without significant irregularities. The left kidney measured 3.8 cm. The right kidney measured 4.0 cm.

Adrenal Glands

Both **adrenal glands** were visualized and recognized as having normal shape, size, position and echogenicity for this breed. The phrenic vasculature, glandular echogenicity and detail were unremarkable. Capsule, cortex, and medullary definition were normal for this age patient. The left adrenal gland measured 0.3 cm.

Spleen

The **spleen** presented a smooth homogeneous parenchyma hyperechoic to liver and renal cortical parenchyma. The capsule was smooth without noticeable expansion or deviation from within the spleen or adjacent pathology. The splenic vasculature demonstrated normal volume without signs of congestion or thrombosis. No sonographic evidence of acute or chronic inflammatory, neoplastic, or infarctual changes was noted.

Liver

The **liver** images submitted revealed subjectively normal liver size, contour, and structure. Parenchymal echogenicity was naturally coarse and hypoechoic to the spleen. Vascular and biliary tracts were of normal volume with no evidence of congestion. The gallbladder was bifid in this patient and not pathological.



PATIENT

Sweet Potato
Vercellino

SPECIES

Feline

BREED

Domestic Longhair

SEX

Neutered male

AGE

6-7 years

WEIGHT

14.35 lbs

INTERPRETED BY

Eric Lindquist, DMV
DABVP, Cert. IVUSS

IMAGING PERFORMED BY

Cristy Fisher

HOSPITAL NAME

Pine Creek VH

REFERRING VET

Cece Gustafson

INVOICE

71325

DATE

2/5/26

Gastrointestinal

There was some residual chyme and gas noted in the **stomach**, yet not pathological. This is consistent with post prandial presentation. Transit of chyme into the small intestine was normal. Curvilinear patterns were maintained throughout the GI tract. No evidence of pathology. Small and large intestine demonstrated normal luminal chyme and stool consistency respectively. No obstructive or overt infiltrative disease was noted. The mesenteric lymph nodes were reactive and measured up to 0.64 cm in width.

Pancreas

The base and limbs of the **pancreas** were observed to be largely isoechoic to surrounding omental fat. Pancreatic duct and capsular contour were acceptably normal and parenchyma respected normal curvilinear patterns. No overt evidence of active inflammatory or neoplastic disease was noted.

ULTRASONOGRAPHIC FINDINGS

Slight mesenteric lymphadenopathy.
Minor retention of ingesta in the stomach.

INTERPRETATION OF THE FINDINGS & FURTHER RECOMMENDATIONS

Non-specific, GI insult or potential allergic reaction given the vaccine history. Supportive care should prove effective. Parasite management is indicated if not already performed. If clinical signs persist then a recheck sonogram is recommended in 10-14 days, yet subjectively the abdomen appeared benign.

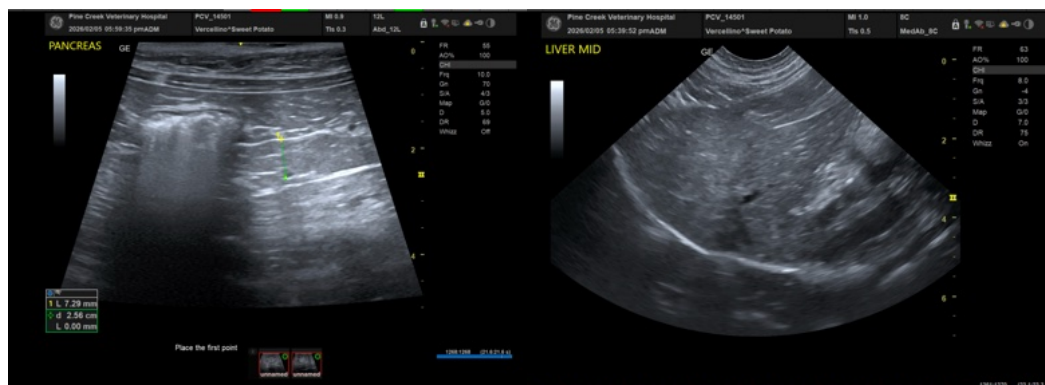



PATIENT

Sweet Potato
Vercellino

SPECIES

Feline

BREED

Domestic Longhair

SEX

Neutered male

AGE

6-7 years

WEIGHT

14.35 lbs

INTERPRETED BY

Eric Lindquist, DMV
DABVP, Cert. IVUSS

IMAGING PERFORMED BY

Cristy Fisher

HOSPITAL NAME

Pine Creek VH

REFERRING VET

Cece Gustafson

INVOICE

71325

DATE

2/5/26

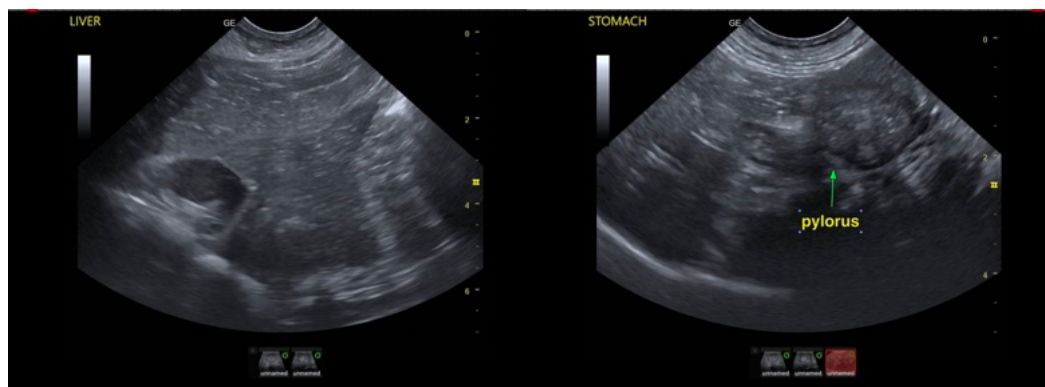
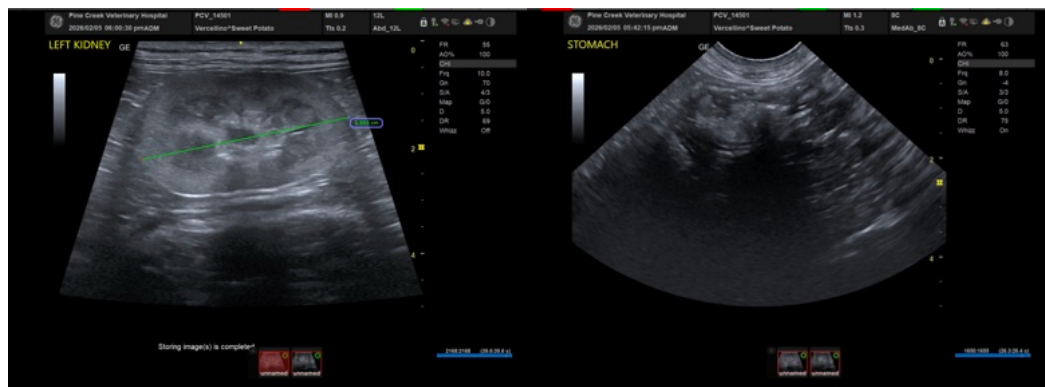
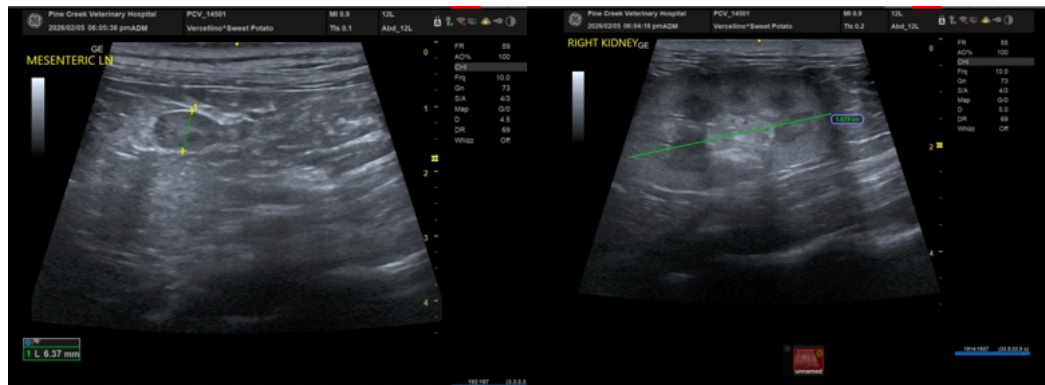

The information and recommendations provided are based on the images presented by the referring veterinarian/sonographer. No evaluation can be communicated regarding pathology that was not visible in the image/video clips provided.

Thank you for this referral. If the clinical or image interpretation does not parallel your findings or if I can be of any further assistance please contact me.

Eric Lindquist, DMV, DABVP (CFM), Cert. IVUSS, CEO of SonoPath.com

info@SonoPath.com